C
N45nH
1910/12

THE LIBRARY
OF THE
UNIVERSITY OF ILLINOIS

PLYMOUTH NORMAL SCHOOL

1910 — 1912

LIBRARY
OF THE
UNIVERSITY OF ILLINOIS
AUG 1914

FORTY-FIRST ANNUAL

CATALOG AND CIRCULAR

OF THE

PLYMOUTH NORMAL SCHOOL

NEW HAMPSHIRE

1910 - 1912

PRINTED BY THE NEAL PRINTING COMPANY, DOVER, N. H.

PLYMOUTH NORMAL SCHOOL

CALENDAR.

1910–11.		1911–12.	1912-13
1910.		1911.	1912.
Sept. 27.	Opening of Fall Term.	Sept. 12.	Sept. 10.
Nov. 23 (noon).	Thanksgiving Recess.	Nov. 29 (noon).	Nov. 23 (noon).
Dec. 23–Jan. 3.	Christmas Vacation.	Dec. 16–Jan. 2.	Dec. 21–Jan. 7.
1911.		1912.	1913.
Feb. 3 (noon).	End of Fall Term.	Jan. 27 (noon).	Jan. 25 (noon).
Feb. 7.	Opening of Spring Term.	Jan. 30.	Jan. 28.
Feb. 22.	Holiday.	Feb. 22.	Feb. 22.
Mar. 31–Apr. 11.	Spring Vacation.	Mar. 30 (noon)–Apr. 14.	Mar. 29 (noon)–Apr. 15.
June 11–14.	Commencement Week.	June 9–12.	June 8–13.
June 14.	End of Year.	June 12.	June 13.
	Summer Term.	July 9–August 31.	

BOARD OF TRUSTEES.

His Excellency, Robert P. Bass, *ex-officio*, Peterboro.

Hon. Henry C. Morrison, *Superintendent of Public Instruction, ex-officio*, Concord.

Hon. Charles R. Corning, Concord. Term expires, February, 1913.

Benjamin F. Dame, Newmarket. Term expires, November, 1914.

James H. Fassett, Nashua. Term expires, February, 1915.

Frank H. Foster, Claremont. Term expires, February, 1916.

George H. Whitcher, Berlin. Term expires, February, 1917.

ORGANIZATION.

President, Governor Robert P. Bass.

Vice-President, Hon. Charles R. Corning.

Secretary, Hon. Henry C. Morrison.

AUDITOR.

Frank H. Foster, Esq.

THE FACULTY.

ERNEST L. SILVER, PRINCIPAL,
Pedagogy and School Management.

HERBERT H. LAMSON,
Nature Study, Gardening, Geography and School Law.

ROBERT L. FROST,
Psychology and History of Education.

MAUD STARLING,
Supervisor of Training School.

GRACE E. BIRD,
English.

LAURA B. MCLEAN,
Art.

FLORENCE M. STACEY,
Manual Training.

FRANCES E. SIMPSON,
Domestic Economy.

LEONORA DOUGAN,
Music.

OLIVE J. DODGE,
Arithmetic.

GRAMMAR SCHOOL

OLIVE J. DODGE,
7th and 8th Grades.

LYDIA C. FROST,
Assistant.

ADA B. ALLEN,
Intermediate Grades.

*BESSIE A. ABBE
Assistant.

ANNA A. FLOOD,
Primary Grades.

LILLIAN M. MILLER,
Assistant.

*Resigned October, 1911.

BLANCHE A. GOULD,

Kindergarten.

CARRIE I. SMITH,

Principal's Clerk.

MRS. MARIE HODGE,

Preceptress.

THE PLYMOUTH NORMAL SCHOOL was authorized by act of legislature, passed in 1870. It was located at Plymouth, and began its first term March 15, 1871. The legislatures of 1887 and 1889 made liberal appropriations for new buildings, and in the year 1890-91 a schoolhouse and a dormitory were erected. The school first occupied these buildings in September, 1892. In the forty-one years of its existence, 1,278 students have been graduated from its courses of study. These graduates are engaged in all grades of the public schools and are doing good work in all parts of the state.

Location.

Plymouth is near the center of New Hampshire in the beautiful valley of the Pemigewasset, twenty-five miles south of the Franconia Notch. It is on the Boston & Maine railroad, at its junction with the Pemigewasset Valley railroad, fifty-two miles north of Concord, and one hundred twenty-seven miles from Boston.

The natural beauty of the region and the remarkable healthfulness of the climate furnish ideal conditions for the location of a school.

Purpose.

The legitimate work of the Normal School is strictly professional. It has for its purpose the thorough training of teachers for organizing, governing and teaching the elementary schools of the state.

NORMAL HALL, PLYMOUTH, N. H.

EQUIPMENT.

The Normal School.

The Normal School is of brick, one hundred twenty feet by eighty feet, three stories high above the basement. The building is supplied with electric lights and steam heat, and is thoroughly ventilated with a fan system. There are ample recitation rooms, laboratories for nature study, cooking and sewing, music room, drawing room, and manual training room, all constructed and furnished for their special uses, and supplied with the best apparatus and models to be obtained at home or abroad. The assembly hall and library are well lighted and spacious. A central plant furnishes heat and light for the dormitories and the schools.

The Training School.

The Training School is a new brick building, modern in every respect. Here the children of Plymouth Village are organized into an eight grade school, under the control and direction of the Normal School. As a model school, illustrating methods of school organization and management it is designed to teach objectively the characteristics of well organized public schools. As a training school, it is used for teaching the practical application of the principles and methods previously learned through observation and instruction. Normal students here are given practice for five months in the methods of school government and instruction under careful direction and criticism. Students prepared for their work

by the study of principles and by observation learn by practice the conditions that will attend actual schoolroom work. Furthermore, this range of work is invaluable in determining the kind of school, whether primary or grammar, to which the pupil teacher is the best adapted, and where the highest success is possible.

Normal Hall.

Normal Hall is a building one hundred feet by forty-five feet, three stories high above the basement, with an addition eighty-four feet by thirty-eight, and the height of the original building. It is newly furnished in good style; is heated by steam and lighted by electricity; it is supplied with a modern steam laundry. Bathrooms with hot and cold water on every floor, make it in every way convenient and healthful. Every room is fitted with single beds. In the planning of the parlors, gymnasium, and other rooms, as in all its arrangements, Normal Hall is designed to give the students the privileges and advantages of the best social life. It is conducted under the immediate supervision and direction of the Principal of the school and Mr. Ernest B. Hardy, Steward. The Hall is opened for the reception of students one day before the beginning of the term. Owing to the great demand for accommodations in Normal Hall, application should be made several months in advance. After all the rooms have been reserved applicants are placed on the waiting list, and as soon as vacancies occur, they are given rooms in order of application. Until such vacancies occur, students are assigned rooms in Woodworth Hall or in private houses near the dormitory. The expense is the same as for those in Normal Hall except for the extra charge of fifty cents to a dollar a week for a single room.

Woodworth Hall.

Woodworth Hall, near Normal Hall, is a commodious house, remodelled and fitted with electric lights and steam heat for the accommodation of students. Meals are served at Normal Hall.

EXPENSE.

Tuition is free to all students who agree to teach in the public schools of New Hampshire for a period equal to the length of time spent in the Normal School.

At Normal Hall board is furnished at cost. The price is $150 per year (not including recesses) or $75 per term, including light, laundry, and all living expenses; $10 is required when room is reserved; $35 at the beginning of the term, and the balance on the ninth week of the term. Of the deposit of $10 when room is reserved $5 may be returned if the student withdraws application not later than August 15. For any time less than a term, the charge is $4.50 per week. All boarding in the Hall furnish their own toilet soap, towels, napkin rings and napkins, bed-linen and blankets, or their equipment; but these will be furnished by Normal Hall if desired. Each student should bring four napkins, four pillow cases, four sheets for a single bed, a bureau cover, and a cover for a study table. Laundry bags, waterproof coats, overshoes, umbrellas and a gymnasium suit are necessary articles. Everything which goes to the laundry should be plainly and indelibly marked with the owner's name. Twelve pieces of unstarched laundry are allowed each week free. Students are privileged to use the laundry on certain days. Charges for

extras are as follows: To one person occupying a single room, $5 a term or $10 per year; to one person occupying a suite, $10 per term or $20 per year; for maid service, $5 per term or $10 per year; for use of bed-linen, blankets, towels, napkins, etc., $5 per term or $10 per year.

For expense of Summer Term, see under Summer Term.

Students living on the line of the railroad, and wishing to board at home, can obtain commutation tickets at reduced rates. Daily travel by train and self-boarding, however, should be avoided if possible. Experience has clearly proved the advantage, in all respects, of residence in Normal Hall. In no case should students board themselves unless actually obliged to do so from lack of funds.

ADMISSION.

Teachers are both born and made. Plymouth Normal School attempts to make teachers out of personalities by nature adapted to the art of teaching. A natural teaching personality must show: (1) Scholarship of superior order; (2) Common sense; (3) Adaptability to the work of teaching; (4) Executive capacity; (5) Abounding health and good spirits. Lack of one means inability to teach well. The Normal School cannot create personality, the essential factor in a teacher; neither can the School test for personality. No amount of intellectual fitness alone can make a teacher. A condition of admission is the understanding on the part of the

PARLORS AND RECEPTION ROOM, NORMAL HALL

student that she may be dismissed whenever it appears that she lacks conspicuously any of the necessary qualifications of a teacher.

Graduates of approved high schools of New Hampshire, and of other high schools outside the state rated as equivalent, are accepted without examination, upon certificate of sound scholarship and good character from the high school principal. Graduates of high schools not approved are admitted upon examination only. The enrollment is limited, however, by vote of the Trustees. If the number of applicants is larger than the number that can be received, preference will be given to early applicants whose credentials are high.

Health.

Every candidate must present a physician's certificate, testifiying that she is in good health, and that she is free from all physical defects that would unfit for teaching; and any student at any time may be required to submit to a physician's examination to determine her physical fitness to continue in preparation for teaching.

Character.

Every candidate is required to present testimonials of good character, and must give two references. Anything that affects unfavorably a student's character during her Normal School term is sufficient cause for dismissal.

Intention to Teach.

The certificate which admits to Plymouth Normal School declares the intention of the student to teach in New Hampshire. All students must sign an agreement to teach at least two years in New Hampshire immediately after graduation, unless excused by the Trustees

for valid reasons. Failure to meet this obligation renders one liable to revocation of diploma and state certificate and a doom of $100.

Preparation.

The Normal School is a professional school. Academic subjects are not pursued except such as are not generally taught in secondary schools, and for which there is considerable demand. Elementary school subjects are reviewed only from the methodological standpoint. In the brief space of two years there is no time to consider high school subjects. It is, therefore, very important that the high school equipment be good in at least the following regards:

1. Ability to speak and write good English, *including* such elementary matters as capitalization, pronunciation, spelling, paragraphing and hand writing.
2. Some knowledge and appreciation of good literature; not for rhetorical dissection, but for cultured possession.
3. An intelligent grasp of the facts and significance of ancient and modern history.
4. Ability to draw simple subjects.
5. Readiness in reading music.
6. A few fundamentel notions in natural phenomena. From the standpoint of the Normal School there is great value in a one-year course in science, including the fundamental principles of physics, chemistry, and biology, for those students who cannot find time in the curriculum for more science.

CURRICULA.

General Curriculum.

The general curriculum of two years is planned for high school graduates who wish to prepare for teaching in the common schools. Successful completion of this curriculum entitles the student to a diploma and a state certificate. The subjects of this curriculum are as follows:

Professional:

Psychology, History of Education, Pedagogy, General Methods, School Management, School Law.

Methodological:

Language, Geography, Arithmetic, History, Physiology.

Academic and Methodological:

Music, Drawing, Manual Training, Domestic Economy, Nature Study and Gardening.

Practice Teaching.

Kindergarten Curriculum.

This curriculum is largely the same as the general curriculum; but the work of the last half year is specialized kindergarten training and study. Ability is re-required to play the piano and to sing acceptably.

College Curriculum.

A bachelor's degree admits to this curriculum. Professional work of advanced nature, with observation and practice for one year, entitles to a diploma and a state certificate.

Teachers' Curriculum.

This curriculum is planned for teachers of several years' experience. It consists largely of professional courses. There is little time for practice teaching. High school graduation is desirable, but is not required of one who has taught a long time. Successful completion of this curriculum earns a diploma. A state certificate is not given as a matter of course, but successful examinations in professional subjects are accepted by the State Department of Public Instruction ; so the completion of this curriculum practically insures a state certificate.

Curriculum for Teachers of Special Subjects.

A three-years' curriculum is offered to prepare for teaching and supervising music, art and domestic economy. The work of the first year of this curriculum is identical with that of the general curriculum ; for the second year it is the same in part ; the third year is devoted to advanced study in the special subject or subjects, with practice teaching therein.

Special Courses.

Anyone teaching in New Hampshire or intending to teach here, may for brief periods enter the school at any time and attend existing classes, after arrangement with the Principal. For such attendance, however, no credit is given. Special courses in any academic subject may be arranged with the advice and consent of the Principal.

THE SCHOOL TERM.

The school year is divided into three terms: fall term of eighteen weeks; spring term of eighteen weeks, and summer term of eight weeks.

Classes are formed in September only. Summer term students who have one or more summer's work to their credit may enter at any advantageous time during the year, by arrangement with the Principal. Every one who enters the school should plan to remain through the entire term. The demand for admission into the Normal School has been so great that the Board of Trustees have found it necessary to limit the number of students to one hundred fifty. Those who purpose entering the school are requested to notify the Principal of their intention as early as possible, so that suitable arrangements can be made for them. For dates of opening and closing and recesses, see calendar on another page.

Summer Term.

The summer term is of eight weeks duration. The work of this term is planned especially for teachers of some experience who do not feel like taking time from the usual school periods for professional work. The work of the summer counts as one-fourth of a year's work. The teacher's curriculum of one year can be completed in four summers, therefore; or in two summers and one semester in regular term time. The professional work done in the summer is essentially the same as that done at other times. The regular Normal School faculty teach in the summer as far as is practicable. A vacation school for the children of the Training

School is maintained where opportunity for observation and practice is afforded. Normal School students of at least one year's standing are permitted to take work in the vacation school and so gain eight weeks time in preparation for teaching; that is, they will be able to go out to teach in April following instead of June.

In addition to affording work in the usual scholastic and professional subjects, the summer school offers special training in music, art and domestic economy. The location and climate of Plymouth make it a very pleasant place to combine study with recreation.

Tuition is free to all students who will agree to teach in the public schools of this state for a period of time equal to the length of time spent in school. For others the tuition for the summer term is $25.

Board is furnished at Normal Hall at cost. For the summer term the charge is $40.00; $5.00 to be paid when room is reserved, and $35.00 at the beginning of the term. For those who remain less than a term, the charge is $5.50 per week or $1.00 per day. Summer students are not required to bring linen and other supplies required during the other terms. Laundry is free: twelve unstarched pieces are allowed each week. Every article which goes to the laundry should be plainly and indelibly marked with the owner's name. Board can be obtained at private houses in the village for $4.00 or $5.00 per week, not including laundry. Experience has clearly shown the advantage, in all respects, of residence at Normal Hall.

Anyone interested in the summer term should send to the Principal for special circular of information.

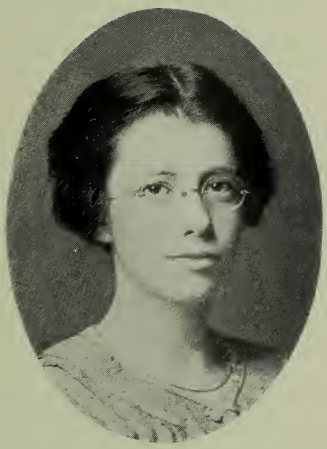

Governor Flora A. Tabor
February, 1912—June, 1912

A PAGE OF GOVERNORS

ELIZABETH J. MCKELVIE
February, 1910 — June, 1910.

BERTHA E. HOOD
September, 1910 — JANUARY, 1911.

MILDRED H. EAGER
February, 1911 — June, 1911.

AGNES L. MONTGOMERY
September, 1911 — January, 1912.

*GOVERNMENT.

The government of the Plymouth Normal School is in the hands of the student body organized into a miniature state. Following the provisions of a well-formulated constitution, there are three branches of government, the legislative, the executive, and the judicial, each affording various opportunities for a display of ability. The legislative department, which consists of a senate and a house of representatives, is empowered to draw up all the regulations concerning the welfare of the citizens of the state. The enactments, subject to the approval of the faculty, become the laws which govern the student body. At the head of the executive department is the governor, who, with the assistance of a council, directs all the affairs of the state ; but it is upon the judicial department with its judges and sheriffs that the enforcement of the rules depends.

It is the right of every citizen to share in the making and execution of the laws ; it is his duty to aid in law enforcement, and by every reasonable means to promote the honor of the state.

The success of student government is unquestioned when the many advantages connected with its administration are considered. Not only is practical instruction gained in familiarity with the formal methods of procedure, but certain basic requirements of the teacher have their origin in its functions. The enforcement of the law demands a sense of justice and breadth of mind which cannot be acquired in any other manner than through personal contact; the ingenuity with which various situations must be met necessitates a spirit of self-reliance invaluable in the school room. Student government in the Plymouth Normal School is not an experiment, but is the fruition of ten years successful experience.

*Written by Attorney-General Bruton,

GRADUATION AND EMPLOYMENT.

A definite standard of proficiency in studies is demanded for promotion from class to class. Faithful attention to duty for its own sake is the surest passport to the honors of the school.

Students are graduated when they have satisfactorily completed the prescribed curricula. Upon graduation from the general curriclum, a diploma, accompanied by a state certificate, is granted. This certificate is received throughout the United States as evidence of professional standing, and in most states is valid as a life certificate for teaching.

Graduates of the school are eagerly sought for the best positions in the state; the demand is many times greater than the supply.

INVITATION.

The Normal School is always glad to receive visits from the parents and friends of the students who may desire to see what the school attempts to do for its members. School boards, superintendents, and teachers are cordially invited to make themselves familiar with the management of the school, and if satisfied with the results to send to it the best of their high school and academy graduates.

The school is in session every week day except Monday, from 8.40 A. M. to 12 M., and from 1.30 P. M. to 3.30 P. M. Monday is designated as the weekly holiday

day in order that Normal students and teachers may visit other schools and that other teachers may visit them.

Superintendents and school boards are especially urged to visit the school, and to select teachers after seeing them in training, rather than to ask the Principal to recommend teachers. A choice by the Principal must be made without understanding of local conditions and requirements. Such selection sometimes results in misfits detrimental to teacher, community and the Normal School. If a personal visit by employer is impossible, application for teachers should be made as early as possible. The kind of school, length of term, and salary, should always be stated.

GENERAL INFORMATION.

All text-books and necessary materials are provided free.

There is no library, laboratory or incidental fee.

Study rooms are provided at the School where work may be done between classes, but the student may go to her room if she prefers.

Much of the Normal work is in the form of lectures and conferences, which cannot bè made up if missed. Absence from a single recitation, therefore, may prove serious.

Examinations are sometimes given, but daily work is given greater credit.

Of those who are to become teachers we expect sound scholarship, good manners, refinement of tastes, capacity for work, strong bodies and unquestioned character. Those who are hopelessly deficient in any of

these characteristics are not desired as students. If such come they will be requested to withdraw.

Students are expected to observe proprieties at all times; to observe hours of study, and to swear allegiance to the laws of the Normal School State.

For the best interests of the students themselves, it is deemed wise that the Principal or the Preceptress know at all times where the students are and with whom they are associated.

The work for which the student has come to Plymouth Normal School requires all her strength and application. Social functions of elaborate sort have little place, therefore. But proper recreation is encouraged. Athletic exercises, walking, skating, snowshoeing, dancing, tennis, basket ball and informal parties are common diversions.

Many of our students are mature women who have taught several terms. No one is too old to find work and associates at Plymouth Normal School congenial.

Students must expect to find life and work here different from that of a high school or fitting school. Responsibility and vocational interest must be assumed.

FUND OF 1903.

At commencement, 1903, the Senior Class placed in the hands of a committee consisting of the Principal of the school, Hon. C. J. Gould, Dr. H. D. Palmer, and General George H. Adams, the sum of sixty dollars, to be known as the "Fund of 1903." This fund was to be used "for the assistance of any student or students who shall be deemed worthy and deserving by the committee in whose hands the fund is placed." Succeeding classes have added to the fund. The account now stands (May 1, 1912) :

Receipts.		*Distribution.*	
Class of 1903	$60.00.	Note A,	$ 63.00.
Class of 1904	9.07.	Note B,	132.09.
Class of 1905,	45.88.	Note C,	75.00.
Class of 1906,	35.05.	Note D,	59.50.
Class of 1907,	37.82.	Note E,	75.00.
Class of 1908,	24.32.	Note F,	75.00.
Class of 1909,	89.01.		
Class of 1910,	80.13.		$479.59.
Class of 1911,	103.91.	Cash on hand,	5.60.
Total,	$485.19.	Total,	$485.19.

This money has been loaned to students without interest. It is hoped that the custom of recent classes to add to the fund will be kept up, because there is great need of such help to deserving students as a loan fund offers.

The New York School of Industrial Art, New York City, offers a scholarship each year to one member of the graduating class of the New Hampshire State Normal School.

THE ALUMNI.

The officers of the Alumni Association are as follows: Minnie M. Libby, '04, president; Mrs. Effie K. Gore, '94, vice-president; Alice S. Houston, '08, secretary and treasurer; M. Lena Klock, '03, Mrs. Cristabel A. Foster, '02, Mrs. Evelyn M. Maynard, '08, executive committee.

Each class has a representative who arranges reunions, and looks after all business pertaining to the class. The dues of the Association are twenty-five cents yearly, payable in advance at the preceding annual meeting.

On Tuesday of commencement week, at five o'clock in the afternoon, the Senior Class will be the guests of the Normal School and the Alumni at dinner. Every alumnus who can possibly be present should make a special effort to do so. To make adequate provision, however, it is necessary that the Principal be informed in advance of the number to be accommodated.

CLASS OF 1910.

General Curriculum.

Armstrong, Avis Ada
Allen, Ada Brown
Bates, Nellie Kathleen
Berry, Elsie Marilla
Binks, Evelyn Southwell
Bryson, Mary Louise
Caine, Bessie R. H.
Cheney, Lillian Sargent
Chilcott Marion Adela
Coburn, Ruth Lydia
Crossman, Carolyn L.
Collins, Nora Katherine
Conley, Elsie May
Conley, Lena Isabel
Corson, Ruth Decatur
Courtney, Annie McAllister
Dearborn, Ruth French
Drew, Brenda Erville
Drew, Marjory Eleine
Emerson, Winifred Elizabeth
Foss, Edith Perkins
Foss, Emily Lillian
Frost, Lydia Caller
Gllman, Edna Coffin
Hale, Eva F.
Hall, Blanche Josephine
Hills, Mae Elizabeth
Holland, Katharine Ellen
Huff, Susie Adams
Klock, Helen Irene
Ladd, Sarah Lydia
Little, Bessie Ruth
McDonald, Anna B.
McKelvie, Elizabeth Jane
McKenna, Laura Emma
Moore, Harriet Irena
Neal, Hazel Moore
Osgood, Myra Elizabeth
Paige, Hattie Belle
Porter, Hazel Ruth
Preston, Ruth Mary
Quimby, Hortense Adelaide
Richardson, Ella Locke
Richardson, Emma Kathryn
Riley, Marion Agnes
Riley, Phoebe Cecilia
Roberts, Ruth
Rutledge, Julia Amber
Sanborn, Alice Leona
Sherburne, Nellie Florence
Smith, Sophronia Abby
Smith, Marion Louise
Smith, Mildred Esther
Stevens, Margaret Frances
Trinity, Mary Elizabeth
Willey, Mahala Myrtie
Wilmot, Maude Moore
Woodman, Marion
Woolson, Florence Mabel

Teacher's Curriculum.

Babcock, Annie Evangeline
Barnett, Mary Laura
Bullard, Helen Mary
Burbank, Carrie Mae
Call, Gaylie Wyola
Carr, Helen Myrtice
Chandler, Gertrude Eva
Chandler, Glee Roxana
Clark, Mildred Harriet
Cree, Mary Ethel
Dodge, Myrtle H.
Foss, Edith Gertrude
Folsom, Alice B.
Glidden, Elsie Mae
Glazier, Julia Elizabeth
Gould, Alice A.
Huse, Pearl Dellee
Hill, Mabel Emma
Jenness, Olive French
McLeod, Margaret
Mozrall, Emma M.
McQuaid, Effie M.
Place, Edna Alice
Sargent, Cora Frances
Sawyer, Lucy A.
Smith, Ida Josephine
Spooner, Ida M.
Tinkham, Lena E.
Tucker, Ethel Leone
Wells, Emily Cushing
Wood, Madrine Lucile
Worthing, Elva Mary

STUDENTS, SUMMER TERM, 1910.

Blount, V. Maude,	Franconia.
Chandler, Bertha.	
Fisher, Beryl,	Cambridge.
Fitch, Bernice.	
Fournier, Adelle,	Littleton.
Goodell, Effie,	Littleton.
Hardy, Bessie,	Ashland.
Harris, Carrie,	Littleton.
Hawkins, Julia,	Plymouth.
Hopkins, Anna.	
Kibbey, Alice.	
Kittredge, Daisy.	
Little, Vada S.	Colebrook.
Marsh, Lottie.	
Paige, Betha,	Goffstown.
Pollard, Ethel.	
Shaw, Katherine.	
Silver, Zora, (Mrs. Wheeler,)	Newport.
Smith, Barbara,	Meredith.
Smith, Mary,	Meredith.
Smith, Mrytie,	Lakeport.
Telfer, Mabelle,	Barton, Vt.
Wilcox, Estelle,	Manchester.
Andrew, Lila B.,	East Andover.
Berman, Mildred.	Littleton.
Chase, Marion,	Franklin.
Cutting, Ina,	Oxford.
Emerson, Florence,	Contoocook.
Jordan, Nina B.	Colebrook.
Keysar, Carrie,	Warren.
MacIver, Mary,	Littleton.

Nye, Helen,	Barton, Vt.
Pickney, Lucy E.	Warner.
Rolfe, Bessie,	Penacook.
Sawyer, Lucy,	Warner.
Spencer, Jane.	
Squire, Alice,	Rye.
Tice, Norman C.,	Irasburg, Vt.
Connor, Rosa.	
Gould, Alice,	Exeter.
Herbert, Charlena.	
McQuaid, Effie,	Claremont.
Mozrall, Emma,	Littleton.
Tilton, Bertha,	Bristol.

COMMENCEMENT EXERCISES.

June 14, 1911.

"SANCTUS," from the St. Cecelia Mass, *Gounod*
Miss Hood and Class

PRAYER.
Rev. DeWitt C. Reilly

"THE BONDS ARE FALLEN," from the
Legend of St. Elizabeth *Liszt, 1811–1911*

ORATION, "The Child's Rights,"
Miss Brown

"BY BABYLON'S WAVE," *Gounod*

ORATION, "A Mission of the Schools,"
Miss Schlagel

"SERENADE," *Schubert*

ORATION, "The Efficiency of the School,
Miss Pepin.

"MISERERE," from Il Trovatore, *Verdi*
Miss Davis, Miss Murphy and Class

ORATION, "A Defense of Play,"
Miss Flood

"IN VIENNA WOODS," *Strauss*

PRESENTATION OF DIPLOMAS,
James H. Fassett, Secretary Board of Trustees

MARCH

CLASS OF 1911.

General Curriculum.

Abbe, Besse Allen
Bartlett, Katherine
Berry, Frances Ella
Bickford, Ruth Hamlin
Blakeley, Eva Laurinda
Bliss, Ellen Viola
Boyle, Irene Margaret
Brewer, Lillian May
Brown, Annie Gertrude
Canning, Edith Grace
Collins, Mildred Florence
Corson, Alice Hadley
Curtis, Charlotte Mabel
Davis, Sadie Belle
Dearth, Persis Cynthia
Doherty, Bernice Mary
Eager, Mildred Howe
Eastman, Iva Addie
Farrell, Frances Louise
Flood, Anna Agnes
Garmon, Hazel May
Goodwin, Bernice
Groute, Annie Maude
Harrison, Mildred Perl
Hickey, Kathleen Mary
Hill, Grace Jane
Hobbs, Ethel Elizabeth
Hood, Bertha Edna
Hopkinson, Bessie Gladys
Hutchinson, Sadie Emma
James, Edith Cordelia
Jarvis, Florence Mary
Jeffers, Ethel Emmelyn
Knapp, Agnes Wight
Lowe, Edith Marguerite
Meserve, Ethel Mildred
Moore, Emma Mildred
Moore, Irene Martha
Morrison, Lorna Ernestine
Murphy, Frances Cleveland
Pease, Hazel Ruth
Pepin, Alice Mary
Perkins, Louise
Pettengill, Ethel Sarah
Pierce, Marguerite
Roberts, Mary Jane
Schlagel, Martha Belle
Simpson, Susie C.
Smith, Mary Irvine
Smith, Sarah Jane
Stearns, Ethelyn May
Wells, Verna Osgood
White, Helen Raymond
Worthen, Irma Lucena

Teacher's Curriculum.

Chase, Marion Louise
Hardy, Mildred N.
Hartley, Annie Evangeline
Herbert, E. Charlena
Hillsburg, Florence Elizabeth
Hoyt, Ethel Bernice
Jordan, Nina B.
Keysar, Carrie Geneva
Lincoln, Celestia Hope
Little, Vada S.
McDougall, Marjory H.
Marshall, Marion Anna
Mills, Alice Lena
Moore, Mary Alice
Noyes, Florence Mabel
Nye, Helen Ruby
Pierce, Bernice M.
Pinckney, Lucy E.
Roundy, Glen Ella
Smith, Jennie Pauline
Smith, Myrtie E.
Thompson, Ellen Alice
Tice, Norman C.
Truland, Mary Sabina
Wilcox, Lena D.
Woodbury, Gwendolyn A.
Young, Grace Esther

UNDERGRADUATES.

Class of 1912.

General Curriculum.

Ashcroft, Mabel Harriet
Binks, Bessie Mabel
Blood, Edna Augusta
Bruton, Agnes Christine
Callaghan, May Ronald
Carey, Mildred Bessie
Cavanaugh, Helena Athanasia
Center, Mildred Fogg
Colby, Cassie Miner
Connor, Mary Katherine
Conrad, Evelyn Gertrude
Currier, Lillian Beatrice
Donnelly, Marguerite
Dorman, Inez Dorothy
Esterbrooks, Minnie Lorraine
Fraser, Helen Irene
Haggerty, Catherine Eames
Holt, Marjorie Main
Houston, Bernice Alma
Kenneth, Ruth Aseneth
Leckie, Ruth Isabel
Lenz, Martha Edith
Lowe, Gertrude Anna
Mason, Elizabeth Neilson
Montgomery, Agnes Lucy
Morey, Isabel Marie
Murray, Lila Lidstone
Palmer, Doris
Pearson, Caroline Effie
Phillips, Marian Pretoria
Pierce, Mildred Wyman
Quimby, Ellen Mildred
Richardson, Bertha
Richardson, Edith Mabelle
Rowell, Christine Mary
Russell, Sarah
Sanborn, Constance Marie
Sanders, Annie Edna
Savage, Ethel Rosanna
Shaw, Susan Margaret
Sherry, Martha Madeline
Swaine, Lucy Marian
Tabor, Flora Amanda
Turner, Gertrude White
Welch, Helen Margaret
Wingate, Hazel Lillian
Wyatt, Susannah Dearborn

Teacher's Curriculum.

Badger, Marian
Book, Zaida Marguerite
Carter, Annie Mahala
Chandler, Gladys Marinda
Cummings, Nellie May
Hanson, Florence Mabel

"1912"

*Harris, Emily B.
Hutchinson, Bertha May
Ingerson, Nettie May
Libby, Ruth Mildred
Marshall, Gladys Ellen
Noyes, Zilla Mae
O'Connell, Isabel Mary
Prescott, Frances Julia
Sweatt, Grace Alice
Telfer, Mabel Cora
Tragansa, Mabel Tucker

Class of 1913.

General Curriculum.

Adams, Hazel Perry
Badger, Alta Sara Mara
Batchelder, Gladys Iola
Bicknell, Helen Edith
Blakslee, Ethel Evelyn
Boothe, Marion Frances
Chase, Ola Maude
Clarke, Lillian Vivian
†Colby, Alice Florence
Driscoll, Marian Elizabeth
Duran, Catherine
Elliott, Gertrude Howe
Farley, Ethel Mae
Frost, Carrie Althine
Gibson, Anna
Giff, Cora Ruth
Glidden, Mae Alice
Glynn, Mildred Euphemia
Gonya, Albertine Helena
Green, Ella Maria
Greenly, Della Harriet
Griffin, Phila May
Hall, Clarissa Gertrude
Hardy, Jeanie Frame
Haskell, Vena Stella
Howe, Margaret Damon
*Irvin, Mary
Jeffords, Alice Laura
Kavanaugh, Anna Frances
Keefe, Ethel Marguerite
Kimball, Elizabeth Hilliard
Leatham, Isabella Mragaret
LeVangie, Margaret Pearl
Lougee, Helen Fonta
Melly, Bertha Raphael
MacNab, Ethel Emerson
Morrison, Maria Paul
Mortenson, Elna Belle
O'Brien, Annie Eva
Partridge, Elizabeth Arline
Peabody, Esther
Riley, Ellen Frances
*Runnals, Winifred
Russell, Annie Frances
Sanborn, Gladys Mildred
Shepardson, Ruth Marian

Smalley, Mareta Joan
*Sullivan, Katherine
Towne, Evelyn Mabelle
Twombly, Marjorie Leona
Tyler, Phoebe A. Cartland
Welch, Helen Amelia
White, Mildred Alma
Woodward, Florence May
Wyatt, Laura Amelia
Young, Bernice Monroe

Teacher's Curriculum.

*Bartlett, Mildred Altha
Wiggin, Alice Elizabeth
Hickok, Effie Catherine

Class of 1914.

General Curriculum. ‡

Barrett, Marian Hazel
Cate, Elizabeth Rogers
Judkins, Maude Evelyn
Murphy, Anna Blanche
*Rogers, Annie Cornelia
Stiles, Ethel Agnes

---

* Attended less than one term.
† Attended one term only.
‡January admissions discontinued after 1912.

ENROLLMENT 1911-'12. BY TOWNS.

Alton,	1	Lebanon,	1
Amesbury, (Mass.)	1	Littleton,	4
Andover,	1	Londonderry,	1
Bartlett,	1	Lyme,	2
Barton, (Vt.)	1	Manchester,	29
Berlin,	3	Meredith,	1
Bedford,	1	Merrimack,	1
Bethlehem,	1	Milan,	1
Boston, (Mass.)	1	Nashua,	1
Bradford, (Vt.)	1	Newfields,	1
Cabot, (Vt.)	1	Northumberland,	1
Canterbury,	1	Norwich, (Vt.)	2
Center Harbor,	1	Orford,	1
Colebrook,	2	Penacook,	2
Concord,	4	Peterboro,	1
Contoocook	1	Plymouth,	8
Conway,	1	Reed's Ferry,	1
Derry,	1	Rochester,	2
Dover,	6	Rumney,	2
Exeter,	1	Salisbury,	1
Franklin,	5	Somersworth	1
Hampstead,	1	South Berwick, (Me.)	1
Hanover,	3	Sunapee,	1
Haverhill,	2	Tilton,	4
Hinsdale,	1	Washington,	1
Hudson,	1	Weare,	1
Jefferson,	1	Whitefield,	2
Laconia,	6	Wolfeboro,	1
Lancaster,	1	Woodstock,	1
Lawrence, (Mass.)	1		

COURSES OF INSTRUCTION.

School Management.

A survey of the several factors in the teaching and governing of an ideal school. The teachers' personality and her relation to her pupils and to the community life. Organization of the school. Use of a program of studies. The daily time-table. Technique of class instruction. The conduct of the recitation. Incentives, penalties, prizes, privileges, etc. : their virtues and vices. Schoolroom habits and routine, Work, fatigue and interest. Testing results. Grading and promotion. Attendance and punctuality. School records, including the keeping of the register. Physical conditions : the school grounds, out buildings, school rooms, decoration, sanitation, heating and ventilation. The educational necessity and significance of plays and games.

School Law.

Careful study of the laws framed by the General Court for the regulation of school matters, with special emphasis upon the relation of the teacher to the pupils, the parents and the school board.

Psychology.

The course divides itself into two parts : Preliminary work in elementary psychology shading off into more advanced professional work in educational psychology. Designed to develop by bringing to self-consciousness, the psychological observation and insight that are the main interest in life and literature. Lectures, discussions and demonstrations.

Pedagogy.

This course aims at an understanding of the fundamental principles of education as based upon psychology and tested out in practice. A close application of the facts of instinct, habit, memory, attention, interest and will to educational procedure. A plan of general method. Special methods in common schools subjects with frequent reference to actual problems in the Training School.

History of Education.

A general view of the theory and practice of the educational systems of the past and present, with special attention to the relation these have sustained to the family and the state. A somewhat particular study of the epoch-making books in education such as Rousseau's Emile, Spencer's Essays and Dewey's School and Society. A comparative study of the modern school systems of Germany, France, England, and the United States. Lectures and discussions.

English.

English is required of regular two-year students for a year and a half. It is required of those enrolled in the special course for teachers throughout the year.

Every applicant for admission to the school must be able to speak and write clearly and correctly. All Normal School work in English is included under the heads, literature, grammar and composition, and is studied from the methodological point of view.

Literature.

The foundation of this course is the reading list suggested in the program of studies for the elementary schools of New Hampshire. Besides careful study of all that material, acquaintanceship is required with other

works by the same authors, including something of the life of each, and his place in the history of literature.

The aim of the course is essentially preparation for teaching. With this object in view, lessons are planned, demonstrated and discussed in connection with the observational and practice work of the Training School. The choice of literature for grade work, the art of story telling, reading aloud, memorizing selections, and dramatization are but a few of the essentials included.

The reading of professional literature for the elementary grades is prescribed. The correlation of literature with other branches of study is considered, and the retions between literature and life are developed and emphasized.

Grammar.

The basis of this course, also, is the required work in the elementary schools of the state. Although grammar is offered in connection with literature, the work is entirely separate. Beginning with sentence forms and the identification of the parts of speech, analysis of sentences and the systematic study of the parts of speech and their relation to one another follow in natural order. This work, which is purely professional in character, is brought into close touch with observation, and practice-teaching in the seventh and eighth grades. Emphasis is placed upon the fact that the mission of grammar is to distinguish between correct and incorrect expression.

Composition.

Although no formal instruction is offered in English composition, language-teaching is an integral part of the course in literature; practice is afforded in correcting papers; frequent themes are written and discussed from a professional point of view; a school paper

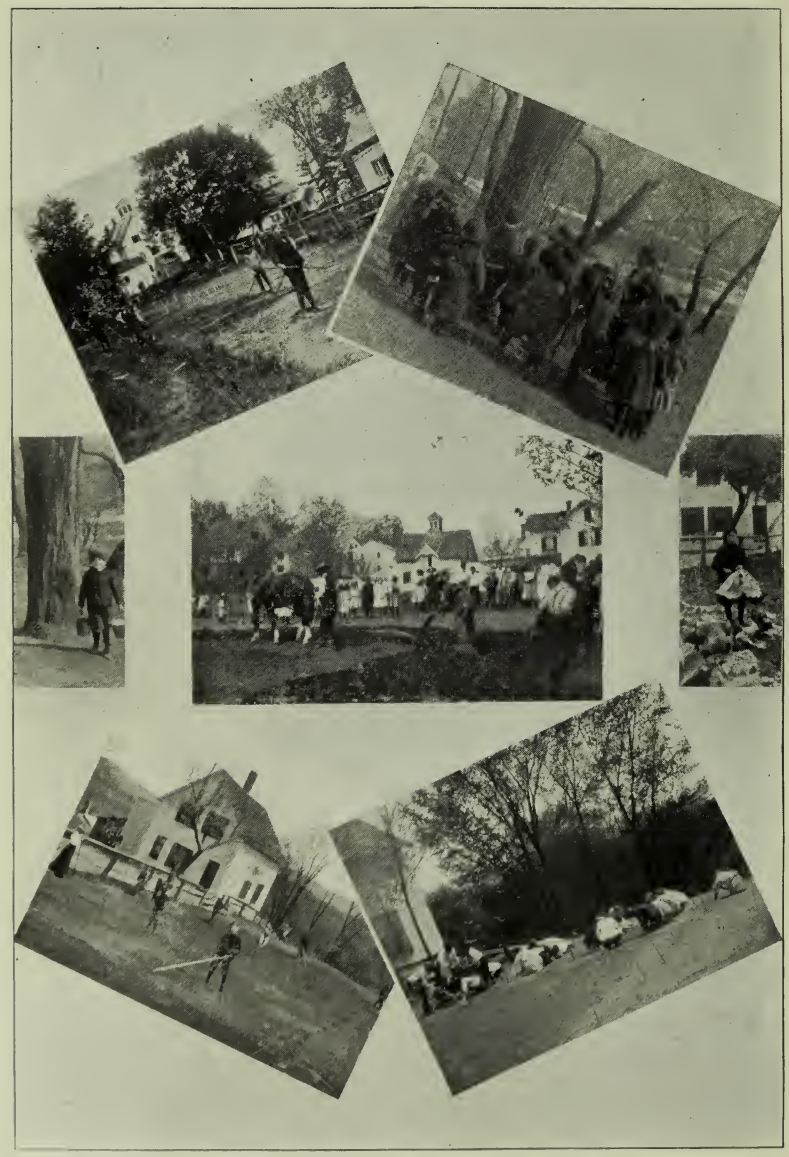

GARDENS AND NATURE

The Prospect, publishes the best literary efforts of the students; and a thesis on some pedagogical topic is required of every candidate for graduation.

Every department of the Normal School insists on good English in speaking and writing.

Geography.

The course in geography considers from the methodological standpoint the following briefly summarized topics:

Home geography, as furnishing a first hand acquaintance with most of the factors of world geography.

The earth as a unit: its shape, movements, and the land and water divisions of its surface.

A more advanced consideration of the physical factors met with in home geography as constituting climate, viz.: temperature and its modifications, winds, evaporations, precipitation, drainage, water currents; land and water forms; the zones and seasons.

Distribution of plants and animals.

Geographical expression: globes, latitude and longitude, map-making and map-reading.

Type studies in the relation of the earth to man: countries or sections: their surface features, natural products, industries, commerce, schools, government, and religion.

Nature Study.

Successful living depends upon adjustment to, and familiarity with, one's environment. A great deal of this is acquired by the child outside of the school; nevertheless special help and guidance in various ways is of great importance. This help and guidance can be secured

most economically through the school. Geography and nature-study are especially contributory to acquaintance with the material environment of the child.

The aim of the course in nature-study is to fit the teacher, in so far as the alloted time will permit, to guide and help the children to become acquainted with the simpler fundamental facts and relations in their surroundings which will be most helpful to their development. This includes a study of the subject matter and the methods of presentation. The subject matter comprises a study of plants, four-footed animals, birds, and insects ; their manner of life and their relations to one another and to man. Further, the study of the stage on which life is acted : the simpler fundamental facts about land, water, air, and the forces which are acting upon them to produce the changes and happenings which are of everyday experience. Especial emphasis is laid on elementary agriculture and gardening as centers for correlation of nature topics.

The special method of nature study embraces the aims of the subject, the selection of topics, the preparation of lesson plans and the pedagogical principles which govern their actual classroom development.

Arithmetic.

The entire field of this subject is covered in review of processes involved, and to the end of showing the pedagogy of proper presentation by various methods.

History.

The purpose of this course is the discovery of material and methods appropriate to different grades and the perfection of the student teacher in her own historical knowledge and bibliography.

SLOYD ROOM—SHOWING CHILDREN WORKING

Physiology and Hygiene.

This is one of the few subjects required by statute to be taught in all schools. To show the interest and value the subject may have for children, to present material that may be brought into school and to point the way how best to use this material, are some considerations of this course.

Music.

Music is one of the subjects which must be treated in the Normal School academically as well as professionally, because so many of our students are untaught in singing and musical theory. Our students are expected to be able on graduation to teach singing in an ordinary schoolroom, either independently or in intelligent cooperation with a supervisor of music. As much importance is given to the subject matter and methodology of music as to geography or history, for example. Our course in music may be divided as follows:

I. Sight singing, beginning with simplest intervals and rhythms, progressing by easy stages to two, three and four part music.

Ear training. — Pupils trained to write in correct notation musical phrases, which are played or sung to them, beginning with simplest phrases and progressing to more difficult melodies.

II. Theory.— The staff; note values; the evenly and unevenly divided beats; triplet; syncopation; study of rhythm and accent; scales, chromatic and diatonic, including all minor forms; parallel meter; key signatures and related keys; study of intervals and chords; melody writing and some elementary harmony.

III. Methods of teaching.—The vocal drill; the rote song; study of children's voices; comparison of different systems; methods and devices; practical teaching.

IV. Landmarks in the history of music.

Manual Training.

A practical working knowledge of the various cabinet maker's tools is given upon objects designed to be of service in the schoolroom or home. Working drawings of these objects are required. Simple chip carving is given in connection with the decoration of some of these objects. Attention is paid in the classes to the care and sharpening of the tools. Woods of various kinds are used and a study made of their growth, value and suitable finishing. Original plans for toys and objects suited to the work of young children are made. Problems in tooled leather practical as upper grade work, are designed and executed. Work in basketry includes reed weaving, and the various Indian and other best known stitches in raffia sewing. Designs for this work are made by the worker.

Drawing.

The course aims to give a practical knowledge of of the fundamental principles of drawing, to develop an appreciation of beauty in nature and art; to teach the value and importance of drawing and to correlate it with the other subjects in the curriculum, as nature study, literature, history, manual training, etc. The course includes:

Freehand Drawing.—The study and application of the fundamental principles of simple representation and perspective to the drawing of objects, of plant and animal life and landscape composition. The use of the different mediums adapted to school work is included, as

pencil, ink, colored crayons, water colors, etc. Illustrative drawing is correlative with the other subjects and blackboard drawing is used as a means of quick, free sketching and illustration.

Design.—The study and application of the principles of design. Definite problems are worked out, adapted to all the grades, also to the different materials and objects, as stencilling, leather, book covers, basektry, clay, lettering and posters.

A simple, adaptable theory and color harmony is taught, aiming to cultivate an appreciation of good color and design and then relation to class, home and school decoration. Picture study is taken in connection with composition and color.

Construction. — Different forms of handwork and construction adapted to the grades will be used as the basis of this work as paper and cardboard construction, sand table representation, simple book making, weaving, etc. The application and correlation of drawing to the work of all the grades is carefully studied.

Practice Teaching. — The students study and plan outlines, arrange the subject matter for the different grades and plan and give lessons in all the grades.

Domestic Economy.

The work in Domestic Economy is completed in the regular course at the end of the first year. The aim of the course is to fit all students to teach cooking and sewing in the common schools of the state whenever they are called upon to do so. If any student desires to specialize in this department that she may become a supervisor of the work, she should plan to take a

third year for an extended course in reading, advanced study and practice teaching. The demand for thoroughly trained teachers of domestic economy is far in excess of the supply.

Domestic Science.—A full consideration of this subject embraces nearly all the sciences, as well as household management, economics and sociology. In our regular course, however, we can take up only such topics as will be of the greatest value to the grade teacher. By lectures, discussions and laboratory work, the student becomes familiar with the problems of combustion, fuels, care of stoves, chemicals used in cleaning furniture, textiles, and dishes ; preservation of foods, including canning, jelly making, and preserves of all kinds, together with their value in diet ; the five food principles with reference to diet and economy in preparation and serving. The five food principles considered are proteids, carbohydrates, fats, mineral matter, and water.

Under household management are considered the following : care of kitchen, dining room, and the several other rooms of the house ; systematic planning and execution of work ; household accounts; marketing; building plans: heating, lighting, ventilation and sanitation; care of sick ; and emergencies.

Dietetics includes composition and adulteration of foods, invalid dietary, balanced rations, palatability, food values, table service, uses of left-over foods, the science of mixing food materials.

A simple laundry equipment gives training in the scientific principles underlying washing, ironing, laundrying of linen and other fabrics; removal of stains, and the care of personal clothing. The articles made in the sewing class furnish sufficient practice material.

COOKING, FIFTH GRADE SEWING, SIXTH GRADE
PLYMOUTH TRAINING SCHOOL

Domestic Art.—The four important textiles, silk, flax, cotton and wool, their utility, decoration and care, are studied. Plain sewing in underwear, button-hole making, and dressmaking is done. Simple patterns for underwear, tailored waists, sleeves, yokes, and skirts, are drafted. Darning and patching, with reference to the particular kind of material, are considered.

GENERAL CURRICULUM

PROGRAM OF STUDIES

FIRST SEMESTER		SECOND SEMESTER		THIRD SEMESTER		FOURTH SEMESTER	
Psychology	4	Pyschology	4	Pedagogy	3	Pedagogy	2
School Law	1	History of Education	3	School Management	3	Practice Teaching One session daily.	
Nature	5	Nature	5	History	3		
Arithmetic	4	Literature and Grammar	3	Geography	4	Thesis	
Reading and Writing	3	Physiology and Hygiene	2	Composition	2		
Music	5	Music	3	Drawing	4	Drawing	4
Domestic Science	6	Domestic Science	6	Manual Training	6	Manual Training	6
		Drawing	2	Music	2		

Figures indicate periods per week.

ALUMNI ROLL.

For the first time we are printing in alphabetical order a roll of the alumni. There are, doubtless, many errors, in this first list. If every alumnus who receives a catalog, will notify the Principal immediately of any error noted, or any correction to be made, we can hope for a later record approaching perfection. The letter (t) before a name indicates that one is now teaching; the letter (r) denotes class representative; the letter (d) indicates that one is deceased.

Abbe, Ruth A., '05, Bethlehem. Mrs. Howard L. Thompson, Hanover.
t Abbott, Blanche N., '92, Laconia.
Abbott, Carrie B., '88, Rumney. Mrs. G. C. Craig, Rumney Depot, N. H.
t Abbott, Eva J., '08, Penacook. Raymond.
t Abbott, Gladys F., '07, Tilton. Brockton, Mass.
Abbott, Lizzie A., '93, Rumney. Mrs. F. H. Elliott, 415 30th Ave., Seattle, Wash.
Abbott, Lulu F., '84, S. Andover, Me. Mrs. William N. McCrillis, 73 Walnut St., Somerville, Mass.
t Ackerman, Helen M., '05, Bristol. Mrs. Ralph D. Beetle, Norwich, Vt.
t Adams, Elizabeth M., '08, Andover. W. Lebanon.
r Adams, Flora M., '84, Plymouth. Mrs. Fred L. V. Spaulding, 49 Everett St., Manchester, N. H.
Adams, Frank B., '77, New London. Physician. Northampton, Mass.
Adams, Mary A., '96, Gilsum. Mrs. Mary A. Wright.
Adams, Mildred H., '08, Campton. Mrs. Wallace Towne, Washington, D. C.

Adams, Oriana, '78, Northfield. Mrs. S. Alexander Hinckley, Hyannis, Mass.
t Ahern, Hannah, '01, Plymouth. Epping.
t Ahern, Mary A., '05, Plymouth. Leeds, Mass.
t Allen, Ada B., '10, Epping. Plymouth.
Allen, Cristobel, '02, Littleton. Mrs. George Foster, Plymouth.
t Alexander, Helen K., '09, Amherst. Amherst.
d Allinson, Edna A., '96, Littleton. Mrs. Arthur K. Merrill.
Allinson, Flora G., '82, Dublin. Mrs. Charles Simpson, Lemon City, Florida.
Ambrose, Warren B., '72, N. Sandwich, merchant. Lockford, Cal.
t Applebee, Grace B., '01, Ashland. Beverly, Mass.
t Archibald, Eva B., '03, Talcottville, Conn. E. Hartford, Conn.
Archibald, Jennie C., '76, Hinsdale. Mrs. Jennie A. Whittaker, Brattleboro, Vt.
Arlin, Stella B., '88, Colebrook. Mrs. W. H. Newcomb, Sheila via Chatham, N. B.
t Armstein, Bertha A. C., '00, 4 Watson St., Dover.
t Armstrong, Avis A., '10, Manchester. Atkinson.
Armstrong, Nettie M., '84, Plymouth.
Atkinson, Martha, '01, Laconia. (B. A. Boston University.)
t Atwood, Ida M., '04, Quechee, Vt.
d Austin, Arxella E., '77, Landaff.
t Avery, Elva M., '08, 156 Church St., Laconia.
Avery, Mary E., '73, Alton.
Avery, Mildred E., '02, E. Washington. Mrs. Dana Emerson, Boston, Mass.
t Babcock, Annie E., '10, Manchester. Fitzwilliam.
d Bacon, Lillie M., '92, Greenville.
t Bailey, Alice E., '09. Enfield. Enfield.
Bailey, Cleora E., '72, Manchester. Mrs. John Cleworth, 143 Myrtle St.

t Bailey, L. Mae, '08, Lisbon. Mrs. John B. McClellen.
Baker, Carrie E., '73, Rumney. Concord.
t Baker, Gladys M., '99, Ashland. Revere, Mass.
Baker, William D., '75, Plymouth. Rumney.
r Balch, Ina A., '05, Plymouth. Rochester.
Ball, Annie L., '04, Rochester. Mrs. Richard J. Libby, Washburn, Me.
t Bamford, Lillias M., '94, E. Tilton.
t Bankart, A. Nester, '05, Bridgeton, Me. Mrs. Arthur G. Decatur, New Britton, Conn.
t Bankart, Marjorie H., '09, Bridgeton, Me. Newton, Mass.
t Barker, Kate E., '93, Effingham.
t Barndollar, Frances, '09, Derry. Manchester.
t Barnes, Alura N., '00, St. Albans, Vt.
t Barnett, Mary L., '10, Coos. Ashland.
Barney, Eva J., '97, Grafton. 708 Pine St., Manchester.
Barney, Jennie S., '90. Physician. 111 Main St., Franklin.
t Barrett, Bessie A., '09, Gorham. Gorham.
t Barrett, Lillian, '03, Sunapee.
t Barrett, Nellie M., '08, Lisbon. Plainfield.
t Barton, Effie C., '08, Newport. New York Missionary Training Institute, Nyack, N. Y.
Bartlett, Alice M., '88, Bethlehem. Mrs. Frank C. Calley, Plymouth.
Bartlett, David B., '02, Manchester. Lawyer. (B. S. N. H. College, B. L. Boston University.)
t Bartlett, Ethel M., '09, Manchester. Manchester.
Bartlett, Glennie A., '93, Bethlehem. Mrs. W. F. Adams, "The Driscoll," Washington, D. C.
t Bartlett, Marion H., '09, Bradford. Norwood, Mass.
Batchelder, Leona M., '08, Suncook. Northfield, Mass.
d Batchelder, Mary D., '93, Plymouth.
Batchelder, Mary E., '00, Mason.
Bates, Nellie K., '10, Suncook.

t Bean, Edith F., '08, Pocatello, Idaho.
Bean, Emily J., '06, Derry. Mrs. Mahlon A. Pike.
Beauchemin, A. Lora, '05, Laconia. Mrs. Lora Bisson, Newton Centre, Mass.
Beck, Lois D., '04, Greenland. 362 Hanover St., Manchester.
Beckley, Emilie E., '75, Keene. Mrs. Theron Haywood, Redlands, Cal.
t Beecher, Cecil T., '09, Coos. Littleton.
Beede, Hannah R., '72, Center Sandwich. Mrs. Frank D. Brackett, Newburyport, Mass.
Belanger, Georgianna, '05, Ashland. Mrs. Horace Abel, Littleton.
t Belleville, Elizabeth E., '07, Hinsdale. Everett, Mass.
t Bennett, Helen P., '89, Mast Yard. Prin. of Elem. Dept. Ethical Culture School, 33 Central Park, New York City.
t Bennett, Lottie M., '08, Hillsboro Bridge.
t Berry, Arthur G., '04, Plymouth. Principal Business School, Rochester.
Berry, Ethel, L., '04, Plymouth. Mrs. Charles R. Colby, Littleton.
t Berry, Elsie M., '10, Plymouth. Whitefield.
Berry, Hattie B., '91, Rochester. Mrs. Henry W. Locke, N. Barrington.
rt Berry, Vera E., '01, Meredith. Conway.
t Bickford, Grace, '93, Meredith. Hanover.
t Bickford, Mary J., '09, Bethlehem. S. Williamstown, Mass.
rt Bickford, Lizzie E., '86, Piermont. (B. S., Mass. Institute of Technology. Ph. D., Freiberg University, Germany.) R. I. State Normal School, Providence, R. I.
Bickford, M. Lucinda, '76, Orford. Mrs. George Shute, Woodsville.
d Bill, L. Mehala, '73, Gilsum. Mrs. I. A. Loveland, Keene.

t Billings, Alice E., '07, Rochester.
t Binks, Evelyn M., '10, Franklin. Epping.
Bishop, Angie E., '02, Colebrook. Mrs. Samuel A. Weeks.
Bittinger, Katherine, '01, Haverhill. Mrs. Guy C. Smith. (Present address unknown.)
Blaisdell, Alice E., '72, Campton. Manager of Lecture Bureau, Boston, Mass.
Blake, Maud C., '89, Littleton. Mrs. Marshall A. Eaton.
Blanchard, Adelle, '72, Concord. (Present address unknown).
t Blanchard, Hattie P., '09, Farmington. Farmington.
Blanchard, Susie A., '03, Peacham, Vt. Mrs. Lewis Abbott.
Bliss, Carrie A., '89, Lyme Center. 1447 Pearl St., Denver, Col.
t Bliss, Myra E., '92, Lyme Center. Greenfield, Mass.
Blogett, Fred C., '74, Plymouth. Chief Clerk, Motive Power Dept., S. Division, B. & M. R. R., Melrose, Mass.
Blood, Fannie S., '00, Greenville. Mrs. Fred Foster.
t Blood, Laura C., '01, New Boston.
Blood, L. Estella, '00, Bradford. Mrs. Edwin H. Dodge, New Boston.
t Blood, Minnie A., '94, Greenville. Pope School, 27 Putman St., Somerville, Mass.
Blount, Caroline E., '91, Fort Collins, Cal. Mrs. Geo. B. Bowles, 1750 Washington St., Boston, Mass.
Bly, Helen N., '08, 722 Beech St., Manchester.
Bolles, Maria P., '73, Winchester. Mrs. Maria P. Smith, Ashuelot.
t Bosworth, Grace A., '91, Amherst. Cabot School Brookline, Mass.
t Bothell, Grace M., '98, Lancaster. Mrs. A. W. Frederick, 105 Sycamore St., Roslindale, Mass.

t Bourdette, Florence E., '06, White River, Vt. Newton, Mass.
Boutelle, Bessie P., '02, Dorchester, Mass. Mrs. Adolphus Kelley, Roxbury, Mass.
t Bowdeb, Jennie E., '06, Manchester. Laconia.
t Boynton, Nellie J., '06, Concord. Berlin.
Bradford, Marion H., '06, Derry. Mrs. Theron Fisher, Rochester, N, Y.
t Brennan, Mary A., '05, Manchester. N. Littleton.
Brewer, Florence V., '03, Salmon Falls. Dover.
d Brewster, Belle, '78, Wolfeboro.
Brewster, Sarah, '78, Wolfeboro. 2 Foskett Ave., Natick, Mass.
t Brierly, Annie C., '00, Dover. 17 Austin St., Newtonville, Mass.
d Brock, Hattie E., '72, Plymouth.
t Brocklebank, Ruth L., '07, Meriden. Franklin.
Brockway, Florence E., '05, Warner.
Bronson, Daisy L., '02, Littleton.
Brooks, Elizabeth, '08, Groveton. Gorham.
t Brooks, Hilda M., '09, Groveton. Berlin.
Brounsett, Ethel G., '04, Lakeport. Mrs. Charles W. Rand, Rochester.
Brown, Abbie M., '77, Hanover Center. Mrs. Abbie M. McPherson, Lebanon.
r Brown, Albertia, '93, Plymouth. Mrs. F. S. Wright, Woodsville.
t Brown, Eva A., '95, 28 Pearl St., Nashua. Winslow School, Everett, Mass.
t Brown, Grace M., '00 Lakeport. Hardwick, Vt.,
Brown, Lela G., '91, W. Rumney. Mrs. William Cook, Plymouth.
t Brown, Mabelle S., '09, Raymond. Raymond.
Brown, Susie A., '89, Newport.
Bryant, Mary S., '78, W. Newbury, Vt. Mrs. Frank B. Adams, Northampton, Mass.
t Bryson, Mary L., '10, Manchester. Manchester.

Bucklin, Edith M., '02, Canaan.
Buckminster, Lucy M., '75, Keene. Mrs. Charles Jameson, Matron, H. Normal Institute, Hampton, Va.
t Buchnam, Ella H., '95, Auburn, Me. Bell School, Somerville, Mass.
t Buffum, L. Etta, '05, Antrim. Walpole.
Bugbee, Eva M., '05, Wilton. Mrs. Parker.
Bullard, E. Gertrude, '03, Antrim. Mrs. Arthur Fifield, Ashland.
Bullard, Helen M., '10, Manchester. Manchester.
Bunton, Lizzie J., '86, Dunbarton. Mrs. James P. Tuttle, 154 Lowell St., Manchester.
t Burbank, Carrie M., '10, Gorham. Westerly, R. I.
t Burbank, Elvie M., '09, Danville, Quebec. North Haverhill.
t Burbank, Louise N., '75, Webster. Mrs. Louise B. Hardy, 7 Nelson St., Dorchester, Mass.
t Burke, Mary C., '09, Plymouth. Penacook.
Burleigh, Julie M., '99, Laconia. Mrs. Olin Philbrook.
t Burnham, Florence M., '08, 14 Academy St., Rochester. East Rochester.
Burrill, M. Emogene, '91, Melvin's Mills. Mrs. H. R. W. Proper, Sunapee.
Burroughs, Evelyn B. N., '94, Bow. Mrs. Frank Sargent, 103 E. Third St., Dayton, Ohio.
t Burroughs, Mabel D., '08, Sanbornville.
d Burt, Anna L., '01, Westmoreland. Mrs. F. A. Knight, Parkhill.
t Buswell, Mary E., '96, Chester. Mrs. L. G. Coolidge, Derry.
Butler, Margaret, '02, S. Columbia. Hooksett.
t Butterfield, Tryphena M., '00, Antrim, Mass.
Buzzell, Ardelle J., '92, Rumney Depot. Mrs. Adelle B. Gilman, Everett, Wash.
t Buzzell, Martha A., '01, Northwood. Arlington School, Methuen, Mass.

t Caine, Bessie R., '10, Manchester. Manchester.
t Call, Gaylie W., '10, Acworth, Claremont.
d Calley, Emma F., '74, Plymouth. Mrs. James Jewell.
Camp, Lucia E., '73, Stowe, Vt. Mrs. Lucia C. Blanchard, Montpelier, Vt.
t Campbell, Hattie L., '99, Plymouth. Campbell School, Windsor, Mass.
t Campbell, Hattie M., '97, Hill. Franklin.
d Carbee, Emma, '78. Woodsville.
t Carbee, Katherine L., '97, Hatley, Quebec. Prin. Grammar School, Norwood, Mass.
Carley, Mabel G., '98, Laconia. Mrs. Walter I. Boynton, 73 Dartmouth St., Springfield, Mass.
t Carlton, Maude G., '97, Goffstown. 186 Grinnell St., New Bedford, Mass.
t Carr, Helen B., '97, Goffstown.
Carr, Helen M., '10, Bradford, Vt. Bradford, Vt.
Carruth, Mabel A., '03, Manchester. Mrs. Jared D. Miller, E. Topsham, Vt.
Cartland, Jane S., '83, Lee. Mrs. F. O. Tyler, Hudson.
t Casey, Mary F., '09, Somersworth. Somersworth.
t Cass, Edgar D., '90, Richmond. Prin. Ash St. School, Manchester. 578 Beech St.
t Caswell, Mary C., '76, Concord.
t Cate, J. Elizabeth, '03, Manchester. Lincoln School, Manchester.
Cate, Emma G., '72, Wolfeboro. Mrs. Geo. A. Carpenter, 636 Beacon St., Boston, Mass.
t Cate, Lizzie B., '85, Brookfield. Nashua.
t Chandler, Gertrude, '10, Barton, Vt. 47 W. 55th St., New York City.
Chandler, Glee, '10, Barton, Vt. Mrs. Ray Wilkie, Orleans, Vt.
Chandler, Grace E., '05, Concord.
Chapman, Jennie E., '89, Center Harbor. Mrs. Justin D. Fulton.

Charles, Susie W., '90, N. Chatham.
d Chase, Charles H., '73, Rumney.
t Chase, Edith M., '08, Old Orchard, Me. Open Air School, Montclair, N. J.
t Chase, E. Myrtle, '03, Cundy's Harbor, Harpswell, Me. Philadelphia, Pa.
t Chase, Alice E., '04, Franconia.
Chase, Lillian H., '86, Windsor, Vt. Mrs. Junius C. Knowlton, 88 Howe St., New Haven, Conn.
t Chase, Marjorie, '08, 99 Baldwin St., Laconia.
t Chase, Mary W., '09, Gossville. Raymond.
Chase, Nettie M., '79, Deerfield. Mrs. Nettie C. White, R. F. D. No. 1, Raymond.
Chase, Rosie B., '07, Derry. Mrs. George H. Learnard, Derry.
d Chase, William A., '76, Auburn.
t Cheney, Eva M., '06, Pembrook, Penacook.
Cheney, Ina M., '95, Berwick, Me. Mrs. Elmer E. Frost, San Gabriel, Cal.
Cheney, Lennie E. A., '76, Plaistow. Mrs C. E. Crokett.
t Cheney, Lillian S., '10, Littleton. No. Haverhill,
Chesley, Florence A., '01, Freedom. Mrs. Herman J. Fox, Kezar Falls, Me.
t Chilcott, Adela, '10, Ashland. Whitefield.
d Child, William C., '77, Bath.
d Cilley, Flora F., '77. Hill.
t Clancey, Sadie L., '04, Nashua.
t Clark, Blanche M., '05, Milford. Amherst.
t Clark, Charlotte H., '92, N. Woodstock. Primary School, Wellesley Hills, Mass.
Clark, Clare T., '72, Plymouth. Mrs. W. B. Jackson. 329 High St., Lowell, Mass.
Clark, Clarice V., '06, N. Woodstock. Mrs. Lee Parker.
r Clark, Cora M., '83, Plymouth. Mrs. Richard A. Rich, Truro, Mass.

t Clarke, Delia B., '09, Manchester. Manchester.
d Clark, Ella A., '72, Plymouth. Montezuma, Iowa.
Clarke, Ida B., '73, S. Newmarket. Mrs. Stillman Humphrey, 77 Warren St., Concord.
Clark, Ida M., '00, Danbury. N. Woodstock. Mrs. I. M. Brown.
Clarke, Irene S., '72, Plymouth. Mrs. John Durrill, Tilton.
d Clark, Jennie G., '73, Auburn. Mrs. George Drake.
Clarke, Fannie B., '78, Plymouth. Mrs. F. E. Cheney, 11 Oakland Ave., Somerville, Mass.
t Clarke, Lena M., '06, Hillsboro Center. Peterboro.
Clark, Lilla M., '94, Amherst. Mrs. Frederick W. Brown.
t Clark, Mildred H., '10, Hillsboro. Hillsboro.
d Clark, Minnie E., '90, Acworth.
Clark, Myron J., '73, W. Plymouth. Lumber dealer, Ames, Iowa.
t Clark, Nina B., Wakefield.
Clark, Sarah E., '76, Pittsfield. Mrs. Orrin Tasker, 141 S. Cedar St.
Clay, Arzellia C., '76, Grand Rapids, Mich. Dramatic Reader, Lansing, Mich.
Clement, Anna G., '75, Laconia. Supt. of Hospital and Training School for Nurses, Pittsfield, Mass.
Clement, Charlotte M., '93, Antrim. Mrs. Harvey.
Clement, Frank H. P., 555 Beech St., Manchester. Y. M. C. A., Boston, Mass.
Clement, Hetta L., '72, Plaistow. Mrs. A. C. Titcomb, Newburyport, Mass.
t Clement, Lura G., '06, Plymouth. Campton.
Clement, Mary A , '72, Plaistow.
Clifford, Jennette L., '94, Plymouth. Mrs. John C. Marshall, Colebrook.
Clough, Charlotte M., '90, Nashua. Mrs. Chester T. Cornish, 38 Orne St., Worcester, Mass.
t Clough, Lela M., '09, Rumney Depot. Campton.

Clough, Lena M., '90, Franklin Falls. Mrs. F. J. Wooddell, Hills Groves, R. I.

t Clough, Zora C., '09, Warner. Franklin.

Cobb, Estelle M., '84, Portland. Mrs. Emmet C. Ord, Los Angeles, Cal.

Cobleigh, Florence N., '78, Groveton. 10 Lowell St., Somerville, Mass.

t Colburn, Ida M., '05, Lisbon. Littleton.

t Cockran, Winifred, '01, Antrim. Antrim.

Coffey, Mary E., '87, Plymouth. Sister M. de la Salle, Convent of Mercy, Manchester.

Coffin, Charles L., '79, Campton. Washington Ave., Malden, Mass.

Cofran, Annie W., '91, Suncook. Mrs. W. H. Mitchell, Loudon.

Colburn, Etta, '90, Nashua. 130 Park St., Arlington Heights. Registry of Deeds, Cambridge, Mass.

t Colburn, Mary L., '09, Antrim. Antrim.

Colburn, Ruth L., '10, Manchester. Mrs. Edwin Anderson, Hingham, Mass.

t Colby, Annie F., '09, Concord.

t Colby, Blanche C., '09, Concord. Huntington, Mass.

t Collins, Angie D., '09, Melvin's Mills. Claremont.

t Collins, Mary G., '05, Rochester.

t Collins, Nora K., '10, Rochester. Rochester.

t Collins, Nettie A.. '00, Rochester.

t Conley, Elsie M., Berlin.

t Conley, Lena, I., '10, Berlin.

Connell, Lilla M., '75, Plymouth. Dr. Lillia M. Tenney, Oakland, Cal.

Connell, Mary E., '73, Westfield, Vt. Mrs. Mary E. Haskell, Columbus, Ohio.

rtConnor, Mary A., '91, S. Newmarket. Lincoln School, Brookline, Mass.

t Connor, M. Alice, '03, Newfields. Arlington, Mass.

t Cook, Emily H., '98, Rumney Depot.

t Cook, Marion R., '98, E. Washington. Mrs Clarence Watts, N. Londonderry.
Cook, Mary H., '91, Plymouth.
t Corning, Blanche L., '05, Manchester.
t Corson, Ruth D., '10, Dover. Plainfield.
t Cotter, Mary A., '98, Manchester. 384 E. 18th St., Brooklyn, N. Y.
Cotton, Etta E., '91, Moultonbourough. Mrs. Charles F. Daniels, 90 Bartlett St., Somerville, Mass.
t Courtney, Annie M., '10, Exeter. Franklin.
Cox, Emma W., '73, Meredith. Mrs. James Graham, Yarmouthville, Me.
Cox, Mira C., '77, Plymouth. Mrs. John H. Evans.
t Crawford, Duraxa W., '06, Chester. Chester.
t Cree, Ethel M., '10, Colebrook.
t Critchette, Grace, '07, Nippo. Rochester.
t Crockett, Grace A., '07, Tilton.
t Crosby, Esther E., '09, Greenfield. Hill.
t Crossman, Carolyn L., '07, Attleboro, Mass.
d Cummings, Carrie, '72, Plymouth. Prof. of Cryptogamic Botany, Wellesley College, Wellesley, Mass.
t Curran, Thersa C., '97, Nashua.
t Curtis, Clintina E., '04, Rochester. Revere, Mass.
t Curtis, Maribelle, '88, Hillsboro Upper Village. Bell School, Somerville, Mass.
t Curtis, Wilma, '07, Farmington.
t Cutler, Wylian H., '04, Lisbon. 430 Massachusetts Ave., Arlington, Mass.
Cutter, Sarah L., '79, Keene. (Present address unknown).
r Dalton, Anna A., '96, Plymouth.
d Dalton, Carrie M., '94, Plymouth. Mrs. David Atwood.
d Dame, Bertha L., '99, Laconia.
t Dame, Florence M., '09, Rochester. Newmarket.
Dane, Mary E., '02, New Boston. Mrs. Frederick Ireland, Dunbarton.

Darling, Valina J., '97, Newport. Mrs. Henry Richardson, Claremont.

t Davis, Annie L., '89 Exeter.

t Davis, Blanche M., '01, St. Johnsbury, Vt. (Present address unknown.)

Davis, Edna C. '03, Plymouth. Mrs. Leo McIver, Newport,

t Davis, Elizabeth, C., '09, Dover. Dover.

Davis, Emie O., '04, Exeter. (Present address unknown.)

t Davis, Grace L., '06, Berlin.

t Davis, Grace B., '09, W. Burke, Vt. Campton.

t Davis, Jeannette S., '04, Kingston. Northampton, Mass.

Davis, Mary P., '77, Bath. Mrs. Frank Lougee, Council Bluffs, Washington.

t Davis, Myrtle M., '01, St. Johnsbury, Vt. Arlington, Mass.

Davis, Stella M., '08, Grafton.

t Davison, Ruby W., '05, Holderness. 11 Stetson St., Brookline, Mass.

Day, Fred N., '72, Stratford. Lumber dealer, Auburndale, Mass.

Deane, Rebecca, '72, Ashland. Mrs. Gordon Peavy.

Dearborn, Bertha L., '94, Hopkinton. R. F. D. No. 15.

Dearborn, Florence M. '00, Campton Village. Mrs. George E. Sanborn, Lakeport, R. F. D.

t Dearborn, Ruth M., '10, Dover. Dover.

t Dennett, Ruth S., '05, Pittsfield. Littleton.

t Dickey, Colena L., '95, Townsend Center, Mass. Mrs. Colena Saunders, Supervisor of Drawing, Ellensburg, Wash.

t Dickinson, H. Pearl, '06, Lisbon. Berlin.

t Doanan, Nina M., '97, Greenville. 22 Walnut St., Somerville, Mass.

t Dockum, Milissa S., '09, Newmarket. Newmarket.

t Dodge, Elizabeth A., '00, Andover. Nesmith School, Franklin.

Dodge, Ellen M., '03, Littleton. Training Nurse, East Holliston, Mass,

d Dodge, Lizzie E., '72, Plymouth. Mrs. W. R. Park, Jr., Warren.

Dodge, Maude E., '94, Hopkinton. Mrs. Arthur Spofford, W. Concord.

t Dodge, Winifred, '00. New Boston. Fitchburg, Mass.

Doe, Marion E., '02, Rumney. Mrs. Harry D. L. Severance, Claremont.

Dole, Maude E., '93, Washington. Mrs. Harry Wentworth, Malden, Mass.

t Doliver, Bessie O. S., '05, Lyndeborough.

r Dolloff, Maria A., '75, Dorchester. Mrs. E. B. Hodge, Plymouth.

Donovan, John J., '77, Plymouth. Trustee Bellingham State Normal School, vice-president and manager L. W. L. Co., Bellingham.

Donovan, Katherine, '95, Littleton. Mrs. H. A. Portens, Berlin.

Donovan, Margaret, '88, Plymouth. Mrs. Augustine N. Gilbert, Berlin.

Dorian, Lillian L. E., '08, Plymouth. Stenographer, Brooke House, Boston.

Dorr, Ella M., '73, Wolfeboro. Mrs. Ella D. Lindskog, 95 Parker St., Central Falls, R. I.

t Douglass, Mabel A., '09, Wolfeboro. Wolfeboro.

Dow, Annie H., '75, South Newmarket. Amesbury, Mass.

t Dow, Isophene K., '75, Newmarket. Grammar School, Newfields.

Drake, Carrie E., '87, Plymouth. Central Street, Brockton, Mass.

Drake, Carrie E., '75, Plymouth, 82 1-4 Wyman St., Brockton, Mass.

d Drake, Charles E., '73, West Plymouth.

Drake Ciara G., '73, Plymouth. Mrs. C. G. Mallard, Grafton St., Brockton, Mass.
Drew, Brenda E., '10.
t Drew, Carrie B., '82, Dover. Sawyer Primary School.
Drew, Eva B., '07, Colebrook. Mrs. Guy W. Barbour, W. Stewartstown.
t Drew, Marjorie E., '10, Manchester. Manchester.
Dubé, Mathilde E., '07, Gorham.
Dudley, Ariana S., '78, Brentwood. 20 Holt Street, Concord.
Dudley, Mary F., '07, Exeter.
t Duke, J. Hazel, '09, Laconia. Laconia.
t Dunnington, Nellie F., '05, Manchester. Principal Maynard School, Manchester.
t Dunsmoor, Louise E., '87, Bradford, Mass. Cincinnati, Ohio.
t Durgin, Mary A., '04, Newmarket. Claremont.
Durgin, Mary E., '78, Haverhill. 40 Pratt Street, Malden, Mass.
Dustin, Jessie M., '02, Plymouth. Mrs. Melvin White, Madison, Wis.
Dwire, Nora, '93, Manchester. Mrs. Peter Bolton, Dracut, Mass.
Eastman, Angie L., '75. Mrs. William Celley, Fairlee, Vt.
t Eastman, C. Eva, '87, Henniker.
Eastman, Jeannette O., '78, No. Conway. Mrs. J. E. Pitman, Lower Bartlett.
Eastman, Kate G., '84, Plymouth. Mrs. Kate E. Smith.
t Eaton, Luella, '01, Wells, Maine.
d Eaton, S. Florence, '78, Auburn. Mrs. Ai Willoughby.
Edgerly, Sarah A., '98, Chocorua. Mrs. Sarah A. Chamberlain.
Edmester, Sarah M., '97, Boston, Mass.
t Eggleston, Corilla C., '05, Berlin. Primary Supervisor Training School, Portsmouth.

t Elkins, Bessie E., '09, Mechanicsville.
Ellinwood, Minnie E., '91, Milan. Cherryfield, Me.
t Ellis, Irene J., '09, Lancaster. Lancaster.
t Ellis, Margaret M., '09, Somersworth. Salmon Falls.
t Elma, Laura, '07, Lyman. E. Rochester.
Emerson, Bertha A., '06, Lancaster.
t Emerson, Winifred, '10, West Lebanon. Walpole.
t Emery, Mary C., '01, Auburn. Rochester.
Emery, Mildred E., '01, Canterbury. Mrs. Fred Blanchard, Penacook.
Emmons, Amelia, '97, New Hampton. Mrs. Leroy D. Greene, Winter Hill, Mass.
Estes, Abbie S., '89, Rochester. Mrs. William Wright, 9 Jackson St.
Estes, Mabel M., '94, Meredith.
Evans, Bertha A,, '93, Exeter. Mrs. Henry K. Gay, Cushing Avenue, Nashua,
Eveleth, Lillian M., '01, Gilmanton. Ashland.
Everett, Fannie J., '96, Atkinson. Mrs. Homer Webster, Bennington, Vt.
d Ewer, Jennie H., '78, Corinth.
d Ewer, Nat B., '73, Lee.
Falknor, Annie E. O., '08, Huntington, Mass.
t Farley, Sadie E., '09, Hillsboro Center. New London.
d Farwell, Ada M., '74, Harrisville.
t Felch, Mary A., '99, Hinsdale. Chesham.
Fellows, Emma J., '76, Center Harbor. Mrs. Frank B. Stanley.
Fellows, Jeenie M., '78, Suncook. Mrs. Howard Starkey, Duluth, Minn.
r Ferrin, Mrs. Isabella, '79, Bridgewater. Mrs. Abba H. Carpenter, R. F. D. No. 2, Plymouth.
Ferrin, Myrtie E., '94, Ashland. Mrs. Charles Palmer.
t Fillebrown, Gladys F., '09, Boston, Mass. Palo Alto, Cal.
Fitts, Effie M., '98, Hanover Center. Mrs. E. H. Forristall, Amherst, Mass.

Flanders, Addie A., '00, New Hampton. Mrs. Farley Avery, Plymouth.
t Flanders, Daisy M., '04, Manchester. Epping.
r Flather, Alice V., '90, Nashua. 20 Arlington St.
t Fletcher, Ethel S., '05, Franklin Falls. Goffstown.
t Fletcher, Iva M.. '08, Farmington.
t Fletcher, Mary G., '09, Lakeport. Laconia.
d Follensbee, Cora B., '97, Chester. Mrs. Cora W. Damren.
Follensbee, Lucien E., '73, Dorchester. Lecturer, W. 10th and Lafayette St., Des Moines, Iowa.
Folsom, Alice B., '10, Boscawen.
Folsom, Helen A., '74, So. Tamworth. Mrs. Helen F. Smart, Center Ossipee.
t Forbes, Addie P., '02, Lancaster.
Forbes, Nellie M., '02, Lancaster. Mrs. Nellie Smith, S. Hadley, Mass.
t Ford, Mary A., '84, Lisbon. Mrs. S. C. Armstrong, Hampston, Va.
t Forristall, Florence M., '04, Alstead. E. Hampston, Mass.
t Forsaith, Frances S., '84, Antrim. 35 Parkman St., Dorchester, Mass.
Foskett, Florence R., '09, Reeds Ferry.
t Foss, Alice M., '05. Mrs. Selden, Lynn, Mass.
t Foss, Edith G., '10, Center Strafford. Barrington.
t Foss, Edith P., '10, Center Strafford. Center Strafford.
t Foss, E. Lillian, '10, Center Strafford. Barnstead.
t Foss, Ethel M., '08, Pittsfield.
t Foss, Estelle M., '08, Laconia. Laconia.
t Foss, Florence B., '08, R. F. D. 1, Rochester.
t Foss, Hattie B., '09, Pittsfield. Raymond.
t Foss, Mary F., '97, Tilton.
Foster, C. Imogene, '87, Claremont. Mrs. C. Imogene Cowles, Barton, Vt.

Fowle, Emma J., '79, Pembroke. Mrs. E. P. Locke, 1432 Baltimore Ave., Kansas City, Mo.
t Fowle, Marion E., '02, Amherst. Primary School, Henniker.
t Fowler, Caroline P., '09, Bristol. Bristol.
Fowler, Carrie M., '02, So. Newbury. Mrs. Abner Jackson, Ashland.
t Fowler, Ida M., '99, Short Falls. Littleton.
Fowler, Sarah M., '78, Concord.
Foye, Josie E., '73, Rye. Mrs. Josie F. Oxford, 534 Maple St., Manchester.
Franklin, Benj. G., '77, Deerfield Parade. (Present address unknown.)
t Freeman, Alice T., '09, Salem. Canaan.
t Freeman, Elizabeth A., '07, So. Royalton, Vt.
t French, Edith L., '07, Moultonboro. Whitman, Mass.
t French, Eva I., '79, Pembroke.
t French, Faye E., '07, New London.
French, John M., '71, Jeffersonville, Vt. Physician, Milford, Mass.
French, Mary L., '87, Franklin.
t Friend, Blanche I., '05, Manchester, Franklin.
t Frohock, Ethel M., '09, Alton. Alton.
t Frost, Lydia C., '10, Concord. Plymouth Normal School.
t Frost, Vena A., '04, Wolfeboro. Newark, N. J.
t Gardner, Addie B., '02, Franklin.
t Gardner, Mabel M., '00, Warner. 91 Morris St., Everett, Mass.
t Garey, Mabel, '93, Thetford, Vt. Hampton Normal Institute, Hampton, Va.
Gates, L. Belle, '89, Littleton. Mrs. B. F. Grout, St. Johnsbury, Vt.
Gault, Metta G., '78, Suncook. Mrs. Eugene Lane.
t Gay, Lisabel, '99, Hillsboro Center. Polo, Ill.
d George, Agnes B., '06, Concord.

t George, Cora, '74, Stowe, Vt. Mrs. Enwright, West Medford, Mass.

Gibson, Claudene, '08, Center Harbor. Mrs. Harry Cross, Campton.

Gilbert, Ella J., '75, Keene. Mrs. C. W. Farwell.

Gile, Millie K., '96, Pembrook. Mrs. Augustus Clough, Lisbon.

t Gilman, Edna C., '10, Alton. Hanover.

Gilman, Mabel F., '03, Plymouth. Mrs. Archie Kingsbury, 36 Walter St., Rosindale, Mass.

Gillingham, Mary Z., '02, So. Newbury. Mrs. Sawyer, 26 Irving St., West Somerville, Mass.

t Gillispie, Elizabeth M., '04, Somersworth. Needham, Mass.

Glidden, Elsie P., '10, Alton. Mrs. Everett, Gilmanton I. W.

d Glidden, Nettie L., '83, Claremont.

t Glazier, Julia E., '10, Lisbon, No. Woodstock.

Glover, Lyle D., '90, Franconia. Mrs. Robert Tuttle, Jr., Littleton.

t Goddard, Susie F., '00, Norwich, Vt. Concord.

t Godfrey, Eva M., '99, Northwood Center. Chelmsford, Mass.

Goodrich, Adella L., '87, 7 Court St., Nashua.

Goodrich, Annie L., '89, Nashua. West School, Malden, Mass.

t Goodwin, Ellen F., '75, Franklin. Principal Blair School, Washington, D. C.

t Goodwin, H. Blanche, '08, Rollinsford. Gonic.

t Gordon, Emma F., '01, Manchester. Claremont.

Gordon, May A., '78, Thornton. Mrs. James Sanborn, Penacook.

Gore, Eliza G., '99, Plymouth. Mrs. Frank H. Foster, Woodsville.

Gore, Alice M., '03, Plymouth. Mrs. Samuel Huckins, Wells River, Vt.

Gould, Addie E., '79, Antrim. Mrs. S. W. Nichols, Peterboro.
t Gould, Addie M., '04, Franconia. 99 Maynard Ave., Malden, Mass.
d Gould, Alice, '79, Pelham. Mrs. Alice Marsh.
t Gould, Alice A., '10, Exeter. Exeter.
t Gould, Angie M., '09, Colebrook. Stratford.
t Gould, Blanche A., '03, Plymouth. Plymouth Normal School Kindergarten.
Gourley, Annie L., '01, Dunbarton.
Gove, Elnora F., '72, Wentworth. Mrs. George H. Mann, Woodsville.
t Grant, Margaret, '04, Vinalhaven, Me. Islington, Mass.
t Graupner, Amelia L., '89, Manchester. Ash Street Grammar School.
Gray, Lillian B., '93, Lancaster. Mrs. Charles B. Bridgman.
t Gray, Pertien L., '08, Colebrook. No. Stratford.
t Graves, Grace E., '05, Newport. (Substitute).
Greeley, Hattie F., '76, Franklin Falls. Mrs. John P. Smith, Laconia.
d Greene, Ethel M., '07, Chester.
t Greene, Gertrude J., '97, Chester. 55 Whittier St., Andover, Mass.
t Greene, Martha B., '08, 75 Ocean Ave., So. Portland, Me. Berlin.
Grieves, Jessie F., '01, Somerville, Mass. Secretary in Boston.
Griffin, Mabel F., '00, Raymond. Mrs. Harry E. Brown, Haverhill, Mass.
Grout, Mary H., '92, Raymond. Mrs. Harry H. Newell, Manchester.
Gulliver, Barbara A., '98, 645 Union St., Manchester.
t Hadley, Ethel M., '05, So. Lyndeboro. Tuftonboro.
t Hains, Lillian F., '00, No. Hampton. (B. A. Wellesley). High School, Rochester.

Hale, Eva F., '00, Plymouth.
Haley, Seddie E., '75, Wolfeboro. Mrs. Lewis P. Goodhue.
Hall, Blanche E., '06, Wentworth. Mrs. Fiske, Littleton.
t Hall, Blanche J., '10, Strafford. Strafford.
d Hall, Carrie E., '72, Plymouth. Mrs. George H. Bird.
t Hall, Mabelle A., '04, Strafford. Medford, Mass.
t Hall, M. Christina, '06, Barnett, Vt. Baldwinsville, Mass.
Handy, Amelia P., '72, Hinsdale. Mrs. Rodney P. Smith, Plymouth.
t Hannaford, Edith M., '05, Peterboro. Mrs. C. H. Ripley, Beaufort, S. C.
Hanson, Sarah E., '06, Dover. Rochester.
t Hapgood, Flora B., '09, Somersworth. Coos.
Hardy, Ida J., '84, Hopkinton. Concord.
d Hardy, Lucius M., '72, Plymouth. (M. A.) Rector Christ Church, Pomfret, Ct., and Archdeacon of New London.
Harmon, Jessie M., '03. Farmington. Mrs. Oscar Sargent, St. Louis, Mo.
Harmon, Rosebrook G., '82, Madison. Framingham. Traveling salesman.
Harriman, Lettie B., '05, Ashland. Mrs. William Palmer, Lincoln.
Harriman, Lizzie M., '90, Plymouth. Mrs. A. B, Woodbury, Winchester.
t Harriman, Lottie M., '08, Berlin. Greenville.
t Hart, Annie I., '03, 45 High St., Concord. Warner.
t Hart, Gertrude M., '02, Laconia. Saugus, Mass.
Hart, Lula J., '02, Laconia. Mrs. J. L. Meserve, Tilton.
t Hartshorn, Bessie M., '06, Wilton. Arlington, Mass.
t Hartshorne, Clara M., '09, Wilton. Arlington, Mass.
Harvey, Kate E., '79, Nottingham. Mrs. Kate E. Plummer, South Lee.

Harvey, Clare, '79, Nottingham. Mrs Orrin Green, West Rye.
t Haselton, Cora M., '03, Haverhill, Mass.
Haselton, Jennie E., '77, Suncook. Mrs. Frank Blogett.
t Haselton, Rena S., '05, Franklin Falls. Somerville, Mass.
Hatch, Lettie A., '75, Tamworth. Mrs. W. H. Lary, Wareham, Mass.
Hawkins, Ethyle N., '98, Laconia. Mrs. Harvey Jewett.
t Hayden, Grace E., '94, Hollis. Milford.
Hayes, Etta, '72, 23 Nelson St., Dover.
Hayes, Henry G., '77, Dover. Cor. Main St. and Central Ave.
Hazelton, Arthur S., '72, Plymouth. Attorney at Law, and Postmaster, Council Bluff, Iowa.
Hazelton, Martha F., '71, Plymouth.
d Heath, Cora L., '81, W. Plymouth. Mrs. Francis Blake.
t Herlihy, Frances V., '09, Milford. Greenfield.
Hersey, Bertha A., '09, Manchester. "The Raymond," Pasadena, Cal.
Hersey, Ella M., '79, Franklin. 296 Dudley St., Roxbury, Mass.
t Hersey, Lizzie M., '88, Franklin Falls. Dearborn School, Roxbury, 296 Dudley St., Dorchester, Mass.
Hersey, Mary A., '76, Franklin. Mrs. True Shaw, R. F. D. No. 1, Andover.
Hibbard, Lucy E., '87, W. Stewartstown. Mrs. J. A. Ashley, Hawarden, Iowa.
t Hickey, Claire F., '09, Groveton. Groveton.
t Hill, Jessie O., '09, Boltonville, Vt. Enfield.
Hill, Mabel E., '10, Raymond.
Hill, Norma A., '04, Lakeport.
t Hilliard, Amy L., '06, So. Cornish.

Hilliard, Ladore, J., '84, Acworth. Mrs. F. H. Rogers, Okanche, Wis.

t Hills, Florence, '03, 6 Lock St., Nashua.

Hills, Mae E., '10, Manchester.

Hinckley, Alice F., '74, Langdon. Mrs. Daniel Williams, 69 W. 68th St., New York.

Hobson, Nellie M., '72, E. Brighton, Me. Mrs. Kimball Fletcher, 61 Waldeck St., Dorchester, Mass.

t Hodgdon, Mrs. Anna L., '94, Whitefield. Whitman School, Brockton, Mass.

Hodgdon, Lillie K., '75, Rochester. Mrs. Lillian K. H. Sanborn, 105 Highland Ave., Somerville, Mass.

Hodge, Mina, '97, Wolfeboro. Mrs. J. Clinton Avery.

t Hodgman, Sarah A., '05, Bedford. Exeter.

t Hoit, Carrie E., '90, Goffstown. Franklin School, Manchester.

t Holahan, Nellie A., '06, Laconia.

t Holbrook, Bertha M., '08, Amherst. Tilton.

t Holland, Katherine E., '10, Ashland. Berlin.

Holmes, Belle M., '73, Hopkinton. Mrs. Belle M. Corser, Contoocook.

Holt, Evelyn D., '79, Pembrook. Cedar Rapids, Iowa.

Holt, Melvillena L., '94, Wilton. Mrs. Lewis H. Baldwin.

Hordley, Marion E., '08, Laconia. Mrs. Walter Noyes, Colebrook.

Horne, Ethel R., '05, Wakefield Depot. Wolfeboro.

d Horne, Mattie A., '77, Rochester. Mrs. Eugene Watson.

t Horne, M. Gertrude, '04. Wolfeboro. Tuftonboro.

Horner, Blanche C., '91, Plymouth. Mrs. Herman B. Nelson, W. Pawlet, Vt.

t Horner, Vira A., '03, Plymouth.

d Hough, Helen M., '79, Lebanon.

t Houston, Alice S., '08, Plymouth. 19 Everett Ave., Norwood, Mass.

rtHouston, Mary E., '92, Plymouth. Hampton Normal Institute, Hampton, Va.
Howard, Alice J., '03, West Lebanon. Mrs. Hutchinson.
Howard, Katie, '73, Orford.
t Howard, Mary E., '09, No. Walpole.
Howe, Ada B., '72, Plymouth. Mrs. Davis Keniston.
t Howe, Caroline M., '90, Derry. 228 Ferry St., Malden, Mass.
Howe, Edith K., '90, Lancaster. Mrs. Edith K. Paul.
Howland, Glen, '09, West Burke, Vt.
Hoyt, Abbie A., '89, Lyndon, Vt. Mrs. Harry M. Scott, St. Johnsbury, Vt.
Hoyt, Bessie B., '02, Tilton. Mrs. B. E. Gray, Rochester.
d Hoyt, Hattie J., '73, Meredith.
Hoyt, Herbert E., '76, Lake Village. Mechanic, Lakeport.
t Hoyt, Margaret A., '06, Hillsboro Center. Peterboro.
Hoyt, M. Jennie, '73, Concord. Mrs. Geo. W. Worthen, San Jose, Cal.
Hubbard, Ola A., '93, Walpole.
Huckins, Addie E., '73, Holderness. Mrs. A. E. Batchelder, Holderness.
t Huckins, Mertie W., '06, Wentworth.
t Huff, Susie A.. '10, Manchester. Manchester.
Hull, Theresa A., '77, Plymouth. Mrs. Herbert Rogers, Lynnfield Center, Mass.
t Hunt, Agnes C., '81, Sandown. 1031 Seventh Ave., East Oakland, Cal.
t Hunt, C. Lucy, '07, Derry. Derry.
t Hunt, Eva F., '09, Franklin.
t Hunt, Grace L., '06, Derry. Derry.
Hunter, Mabel A., '89, Plymouth. Nurses' Home, City Hospital, Boston, Mass.
t Huntoon, Gerda L., '08, R. F. D. No. 7, Manchester. Northfield, Mass.

d Huse, Pearl D., '10, Hill.
t Hutchinson, Mildred E., '03, Norwich, Vt. Lancaster.
t Ide, Lilla D., '82, Claremont. 64 Commonwealth Ave., Boston, Mass.
Jackman, Clara, '92, No. Woodstock. Mrs. Noah W. Goss, Gossville.
d Jackman, Florence, '76, Endfield Center. Mrs. C. W. Tyler.
t Jackman, Florence A., '08, Franklin. No. Woodstock.
Jaclard, Agnes D., '05, Laconia. Mrs. Roy Colby, Hill.
t Jameson, Margaret B., '04, Antrim. Montclair, N. J.
t Jenness, Olive F., '10, So. Deerfield. Ayer, Mass.
t Jennison, Fannie E., '87, Walpole. 37 Madison St., Somerville, Mass.
Jerome, Edith, '06, Wilton.
Jewell, Addie V., '99. W. Newbury, Vt. Mrs. Thomas E. Dimick, Lyme Center.
t Johnson, Alys E. M., '04, Hanover. Springfield, Vt.
Johnson, Florence L., '00, Newbury, Vt. Mrs. Florence Houston, Bath.
t Johnson, Gertrude M., '03, Lisbon. Rochester.
d Jones, Elsie F., '07, Pittsfield.
Jones, Irving W., '08, Nashua. University of Wisconsin, Madison, Wis.
t Jones, Nettie R., '78, Hooksett. Mrs. Nettie J. McGrath, Loudon.
t Jordan, Mabel R., '98, Plainfield. West Lebanon, R. F. D.
d Kelley, C. Belle, '77, Rumney. Mrs. Henry Greeley.
Kelley, Nellie B., '85, Franklin Falls. Mrs. Z. A. Norris, 32 Melville Ave., Dorchester, Mass.
d Kempton, Florence L., '87, Claremont.
t Kendall, Emily D., '93, Hillsboro Bridge.
d Kenniston, Charles M., '72, Manchester. Mining, Stockton, Cal. 721 E. Weber St.
t Kenney, J. Maude, '03, No. Weare. Dunbarton.

d Keyes, Fannie M., '72, Ashland.
d Keyes, Maggie H., '75, Hinsdale.
r Kibby, Effie B., '94, Tunbridge, Vt. Mrs. Moody P. Gore, Plymouth.
Kilborn, Mary I., '90, Webster. Mrs. C. C. Currier, 92 School St., Concord.
t Kimball, Elsa P., '09, Canterbury. Canterbury.
t Kimball, Lillian S., '91, Newton Junction.
Kimball, Mary L., '92, Hopkinton. Mrs. Mary L. Sheldon, 3 Cyprus St., Salem, Mass.
King, Rosie B., '08, Lyme Center. Mrs. Preston W. Rich, Hanover.
t Kinne, Bessie B., '01, Littleton.
Kinsman, Jane M., '77, Plymouth. Mrs. Henry Stevens, Rumney. Assistant Postmaster.
t Klock, Hele I., '10, Plymouth. Palo Alto, Cal.
r Klock, I. Mayme, '06, Plymouth. Mrs. John J. Marriman, Derry.
Klock, G. Glen, '06, Plymouth. (M. D., University of Penn.) Interne Hospital, Easton, Pa.
trKlock, M. Lena, '03, Plymouth. San Antonio, Tex.
Knapp, Daphne Salome, '89, Rosindale, Mass. Christian Science Practitioner, 4 Batavia St., Boston, Mass.
Knowles, Ella E., '77, Northwood Ridge. Mrs. Ella K. Haskell, Ass't Attorney General, Butte, Mont.
Knowlton, Myra, '96, Riverdale. Mrs. ——— ———
Ladd, Rose M., '85, Portland, Me. Mrs. Marcus P. Knowlton, Springfield, Mass.
t Ladd, Sarah L., '10, Epping. Newmarket.
t Lamprey, A. Maude, '97, Manchester. Franklin School, Manchester.
Lamprey, Betha M., '04, Wolfeboro. Mrs. Leon F. Sheppard, 8 Bloomfield St., Dorchester, Mass.
t Lamprey, Izora G., '05, Wolfeboro. 8 Bloomfield St., Dorchester, Mass.
Lamprey, Mary E., '89, Orfordville. Oxford, Mass.

Lane, Annie F., '87, Tilton. Mrs. G. W. Dollof, Plymouth.
Lane, Carrie B., '90, Whitefield. Mrs. Carrie Sawyer, 105 No. State St., Concord.
Lane, Clara A., '76, Epping. West Epping.
t Lane, Myra F., '98, Gilmanton. Holderness.
d Lane, Ruth E., '01, Gilmanton.
Lang, Elizabeth W., '84, Meredith.
Lang, Mabelle M., '96, Lakeport.
t Lang, Mildred A., '09, Barton, Vt. Barton, Vt.
t Langdell, Julia F., '06, New Boston. 34 Forbes Ave.. Northampton, Mass.
d Langdon, Fannie E., '87, Plymouth. (M. S. Michigan University).
t Laughlin, Nellie S., '03, Barnett, Vt. St. Johnsbury, Vt.
Lawlor, Ellen M., '95, Somersworth. 777 Central Ave., Lowell, Mass.
t Lawlor, Grace E., '06, Woodsville. Rollinsford.
t Lawn, Dora A., '09, Endfield. Endfield.
t Lawrence, Grace E., '99, Meredith.
t Leach, Nettie E., '06, Exeter. Apthoop.
Learnard, Clara M., '73, Chester. Mrs. Franklin West, Derry.
t Leavitt, Bernice A., '05, Laconia.
Leavitt, Florence M., '03, Lakeport. Mrs. Morse.
d Leckie, Bessie F., '05, Manchester.
Leighton, Elsie L., '08, Dover.
Leverett, Caroline R., '72, Plymouth.
t Libbie, Katie E., '91, Whitefield. Mrs. Harry Hurd, Grantham.
r Libby, Minnie M., '04, Laconia.
t Libby, Phoebe E., '98, Whitefield.
t Liscom, Lena, M., '95, Hinsdale. 51 Oak St., Everett, Mass,
t Little, Bessie R., '10, Meredith. Meredith.
d Littlefield, Mary A., '87, Manchester.

d Littlefield, Willis I., '72, Campton.
Locke, Belle, '75., Great Falls. Mrs. A. Herson, Somersworth.
t Lomas, Mildred L., '04, Colebrook. Englewood, N. J. 102 Grand Ave.
Lord, Emma L., '75, So. Tamworth. Mrs. John Young, Rochester.
t Lord, Grace E., '07, Ashland.
Lord, Mary E., '00, Allston, Mass. (B. A. Barnard College).
t Loring, Edith C., '05, Milford.
Lougee, Josiah B., '76, Effingham Falls. Collinsville, Conn.
Loughead, Ada F., '95, Franklin Falls. Mrs. W. E. Smith.
t Ludden, Alice M., '08, 27 Plant St., Rochester.
Lyman, Annie L., '78, Exeter. Mrs. Henry P. Warren, 314 State St., Albany, N. Y.
t Lyons, Annie B., '98, Pelham. 109 Fourth St., New Bedford, Mass.
t Lyons, Nellie J., '06, Lancaster.
t Mack, Theresa F., '09, Somersworth. Somersworth.
Major, Ella A., '96, Laconia. Principal Primary Grades, Lancaster.
Maloon, Jessie M., '95, Meredith. Mrs. Will Roberts.
Manahan, Gertrude F., '90, Hillsboro. Mrs. Charles S. Adams, 62 Brook St., Wollaston, Mass.
t Manderson, Laura H., '96, Gorham. Longfellow School, Portland, Me.
Mann, Susan M., '78, Brenton. Ashland.
t Marden, Bertha L., '02. New Boston. Woodsville.
t Marden, Grace E., '00, Short Falls. Wolfeboro.
t Marden, Mabel, '97, Suncook. Laconia.
t Marsh. Belle H., '97, Gilmanton. Mrs. Geo. W. Day, Burdette College, Lynn, Mass.
d Martin, Emma J., '73, Bridgewater. Mrs. Emma M. Rollins.

Martin Ethel A., '04, East Grafton. Mrs. Charles H. Cheney, Grafton.
Martin, Oriola E., '99, Manchester.
t Martineau, Maude M., '08, Littleton. East Rochester.
d Mason, George L., '73, Moltonboro.
t Mason, Harriet L., '82, Keene. Prof. of English, Language and Literature, Drexel Institute, Philadelphia, Pa.
t Mason, Ida M., '04, Greenville. 40 Pleasant St., Revere, Mass.
Mason, Lutie E., '00, Laconia. Mrs. Geo. L. Dow, Littleton.
t Mason, Mary E., '77, So. Tamworth. West Swanzey.
t May, Abbie G., '00, Barton, Vt. River Forest, Ill.
t Mayo, F. Helen, '93, Salmon Falls. Lexington, Mass.
McAllister, Susie, '01, Newbury Center, Vt.
d McAlvin, Annie J., 82, Amherst.
McClure, Ruth, '91, Plymouth. Mrs. Edward A. Chase.
d McClure Viola E., '85, Plymouth.
r McDaniel, Cora, '87, Springfield. Mrs. Perley S. Currier, Plymouth.
McDaniel, Ella, '76, Springfield.
t McDonald, Anna B., '10, Manchester. Somersworth.
t McDonough, Mary, '97, 24 Mill St., Dover.
t McDuff, Harriett C., '07, Tilton. Keene Normal School.
t McElroy, Grace H., '09, Suncook.
t McGary, Jennie, '91, Lancaster.
t McIntire, Ruby E., '02, Concord.
t McKelvie, Elizabeth J., '10, Manchester. Manchester.
t McKenna, Laura E., '10, Manchester. Manchester.
t McLaughlin, Elizabeth A., '04, Laconia. Maynard, Mass.
t McLaughlin, Jennie R., '05, Manchester.
t McLaughlin, Katherine M., '02, Laconia.
t McLaughlin, Susan E., '09, Wentworth. Thornton.

McLeod, Margaret M., '10, Campton. Lincoln.
McMurphy, Daniel D., '76, Plymouth. Farmer.
McQauid, Effie M., '10, Claremont. Claremont.
t McQuestion, Gertrude I., 83, Plymouth. Emerson College of Oratory, Boston, Mass.
McQuestion, Mabel C., '94, So. Newbury. Lancaster.
t McQuestion, Nettie M., '87, Plymouth. 110 Lexington St., Waltham, Mass.
t Mead, Helen M., '76, Northwood Center. 33 Mt. Vernon St., Boston, Mass.
t Mead, Helen M., '93, Anaheim, Orange Co., Cal. 35 Norway St., Boston, Mass.
r Meader, Evelyn B., '07, Dover. Mrs. J. Edward Maynard, Jr., Plymouth.
t Megrath, Harriet L., '09, Hooksett.
Melendy, Minnie S., '73, So. Fairlee, Vt. Mrs. M. M. McLaughlin, Winom, Minn.
Merriam, Jennie M., '75, Walpole. Mrs. Lewis Blake, Surry.
t Merrill, Adelaid M., '02, Hampton. Santa Anna, Cal.
Merrill, Anna M., '87, Plymouth. Mrs. Chester M. Phillips, Melrose, Mass.
t Merrill, Florence E., '03, Plymouth. Mrs. George M. Weeks, Colebrook.
Merrill, Kate J., '92, Columbia. Mrs. Geo. Parkhurst.
t Merrill, Leon O., '03, Lower Gilmanton. Supt. Schools, Huntington, Mass.
t Merrill, M. Edna, '06, No. Haverhill. Somerville, Mass.
r Merrill, M. Emma, '72. Mrs. J. W. Foss.
t Merrill, Nellie P., '00. Warren. Laconia.
r Merrill, Rene E., '85, Plymouth. Mrs. Geo. D. Harriman, 26 Mapton Ave., Montello, Mass.
t Miller, Etta M., '97, Antrim. Brookline, Mass. 113 Harvard St.
t Miller, Lillian M., '08, R. F. D. 1, Hudson. Plymouth Normal School.

Miller, Mary A., '05 Francestown. Mrs. Mary Woodbury, Greenfield.
d Milton, Bessie A., '73, East Canaan.
t Minehane, Mary A., '08, Somersworth.
Mintzer, Ida M., '84, Philadelphia. Mrs. Joseph A. Hudson, 3808 Powelton Ave., Philadelphia, Pa.
t Mitchell, Ellen F., '84, Yarmouthville, Me.
Mitchell, Fredrica S., '75, Manchester. Mrs. Foster. (Present address unknown.)
Mitchell, Nettie F., '72, Campton. Mrs. Nettie Smith, 1211 Brown St., Philadelphia, Pa.
t Montgomery, Ida L., '07, Manchester. Manchester.
Moore, Bessie F., '93, Gorham. Mrs. E. W. Bentley, Haverhill, Mass.
t Moore, Harriett L., '10, Lisbon. Landaff.
Moore, Josephine C., '03, Lakeport. Mrs. Leverett, B. Sanders, Franklin.
t Moore, May W., '03, Wilton. Mrs. Harold H. Hart, 1024 Main St., Racine, Wis.
t Moore, M. Elsie, '01, Goffstown.
t Moore, M. Vaulein, '08, Lisbon. Rochester.
t Morey, Mildred G., '10, Manchester. Manchester.
t Morgan, Marita L., '07, Brattleboro, Vt. Mrs. Harry Perry.
t Morrill, Mary M., '90, 322 Main St., Nashua.
t Morrison, Ethel V., '03, Ryegate, Vt.
t Morrison, Fannie L., '06, Dover. Arlington, Mass.
t Morrison, Florance A., '05, Dover. Arlington, Mass.
t Morrison, Minnie J., '83, Franklin. Granville, Ill.
Morse, Emma E,, '91, Plymouth. Mrs. Wesley Sweatt, 72 Nevada St., Newton, Mass.
Morse, Grace, '01, Plymouth. 117 Merrimack St., Lowell, Mass.
t Morse, Marion I., '08, Derry. Derry.
Mosley, Lillian E., '77, Canaan. Mrs. J. R. Stevens, Corning, Cal.

t Moses, Hattie E., '88, Meredith Village. Berkley School, 72 West End Ave., New York.
d Moulton, Clara A., '78, Thornton.
Moulton, Dell, '92, Plymouth. Mrs. J. H. Worthen, 24 Fayette St., Concord.
t Moulton, Elsie A., '83, 49 Pine St., Nashua. Principal Mt. Pleasant School.
t Moulton, Helen F., '06, Dover. Keene.
Mowry, Bertha M., '08, Slatersville, R. I.
Mozrall, Emma M., '10, Littleton. Littleton.
Mudgett, Caroline W., '88, Plymouth.
Mudgett, Mary L., '95, Plymouth. Teacher of Mathematics and Science, Plymouth High School.
t Mullen, Bessie A., '09, Somersworth. Somersworth.
t Murphy, Charlotte S., '08, 162 Winter St., Manchester. Bethlehem.
t Murphy, Katherine A., '08, 38 Dover St., Dover. Salmon Falls.
t Murray, Florence A., '06, Berlin Mills. Supervisor Music, Berlin Public Schools.
Mussey, Ellie M., Dannemora, N. Y. (Present address unknown.)
t Muzzey, Ethel L., '00, Antrim. Tucker School, Milton, Mass.
t Naas, Violet, '06, Lisbon. Littleton.
t Neal, Hazel M., '10, Dover. Madbury.
Nelson, Annie M., '89, Monroe. Mrs. A. B. Bailey, Santa Clara, Cal.
Nelson, Josephine M., '94, Lancaster. Mrs. Herbert E. Rice, 30 Revere St., Nashua.
Nichols, Addie C., '89, Derry. Mrs. Charles P. Wilcome, Golden Gate Park, San Francisco, Cal.
Nichols, Clara I., '77, Haverhill. Mrs. J. J. Donovan, Bellington, Wash.
Nichols, Mary A., '08, East Lempster.
t Nichols, Winifred S., '06, Ashland.
t Nims, Elizabeth T., '77, Keene.

t Noonan, Marguerita J., '04, Gorham, Berlin.
Norris, Nellie M., '95, Canaan. Dr. Nellie M. Tilton, Brockton, Mass.
d Norton, Henrietta M., '03, Derry. Mrs. Frederick I. Britton.
Noyes, Laura E., '73, East Haverhill. Mrs. Laura Dean, Derry.
Noyes, M. Lizzie, '91, Whitefield. Mrs. Charles Phillips, Clyde, Kan.
t Nute, Nellie F., '04, Farmington. Mrs. Nellie N. Aldrich, Passaic, N. J.
Nutter, Hortense C., '09, Lisbon. Mrs. ——— ———
Nutter, Mantie A., '76, Effingham Center. Mrs. Mantie A. Willey, Newbury, Vt.
r Nutting, Florence V., '76, Plymouth. Mrs. Daniel Mitchell.
Nutting, Mary E., '75, Plymouth. Mrs. Mary E. Perkins, Meredith.
d Ockington, Ada M., '77, Lancaster. Mrs. W. Poole.
O'Connor, Mary C., '99, Concord. Mrs. John Kelley, Newport.
O'Dell, Ethel M., '03, Bennington. Mrs. Wm. L. Gerard, 934 Dwight St., Holyoke, Mass.
t O'Dowd, Mary H., '03, 703 Pine St., Manchester. Manchester.
t O'Neil, Elizabeth J., '84, Exeter. Somerville, Mass.
Ordway, Annie I., '02, Penacook. Mrs. H. L. Henderson.
Osgood, M. Anna, '03, Franklin Falls.
t Osgood, Mae E., '04, Epping. Brockton, Mass.
Osgood, Myra E., '10, Gorham. Berlin.
t O'Shea, Margaret C., '01, Laconia. Lakeport.
d Otterson, Anna, '94, Hooksett.
t Otterson, Henrietta L., '03, Hooksett. Penacook.
Page, Cora L., '72, Campton.
t Page, Dora M., '07, 88 Main St., Pittsfield.

t Page, Emma S., '95, Gilmanton. Ass't Principal High School, Reading, Mass.
d Page, Emma V., '75, Plymouth. Mrs. Joseph Byer.
t Page, Hattie B., '10, Laconia. Berlin.
Page, Lizzie A., 89, Haverhill. Mrs. Frank R. Bennett, Mast Yard.
t Paige, Alice M., '04, Plymouth. Melrose, Mass.
t Paige, Ethel M., '03, Concord. Stoneham, Mass.
t Paige, Josephine E., '95, Goffstown. Francis School, Watertown, Mass.
t Paige, Zetta M., '02, Goffstown. Mrs. Frank R. Bardwell, Atlantic City, N. J.
Palkey, Donna M., '97, Plymouth. Mrs. George H. Greeley.
t Palmer, Esther E., '07, Derry. Littleton.
Palmer, Sarah R., '73, Lisbon. Mrs. Sarah P. Roberts, Farmington.
Parke, Cora L., '77, Plymouth. Mrs. Fred Weeks.
t Parmenter, Ethel, '08, 721 Belmont St., Manchester. Manchester.
Parsons, Louise C., '09, Somersworth. Somersworth.
d Pattee, Ida F., '97, Bristol.
t Patten, Lena E., '04, Bristol. Boston, Mass.
t Patterson, Wilhelmina, '02, Salem, Mass. Reading Highlands.
t Pearson, Ina J., '06, Laconia.
t Pease, Etta C., '95, Rumney. Primary School.
t Pease, Abbie A., '78, So. Newmarket. Gardner, Mass.
Peck, Ida M., '73, Lancaster. Mrs. H. S. Fiske, Madison Ave. and 57th St., Chicago, Ill.
t Penney, Millicent J., '05, Milton. Rochester.
Penniman, Jennie C., '88, Windsor. Librarian.
Perham, Orrie A., '74, So. Acworth. Mrs. Thomas R. Allen, 1319 East 13th Ave., Denver, Col.
Perkins, Nina A., '09, Franklin. Hillsboro.
t Perkins, Theresa J., '09, Farmington. Newfields.

t Perley, Minnie M., '84, Laconia. Manual Training School, Lincoln, Neb.

t Perry, Gertrude, '01, Portsmouth.

Perry, Grace L., '90, No. Charleston. Mrs. James Allen, 4 Barnes St., Ware, Mass.

Perry, Myra F., '04, Antrim. Mrs. Harlan P. Young.

Phelan, Helen A., '07, 25 Daniel St., Portsmouth.

d Philbrick, Lennie J., '94, W. Springfield. Mrs. Herman P. Messer, New London.

Philbrick, Mary L., '77, So. Deerfield. Mrs. Mary P. Chase, 44 Quincy St., Dorchester, Mass.

t Phillips, Helen B., '06, Franklin.

t Phillips, M. Louise, '07, Concord. Franklin.

Pickering, Alma A., '77, Newington. Mrs. Geo. H. Henderson, Dover.

Pierce, Addie F., '76, Hollis. Mrs. Addie P. Gale.

r Pillsbury, L. Grace, '99, Plymouth. Mrs. Harry Johnson.

Piper, Esther A., '82, Colebrook. Mrs. Charles Clark, No. Stratford.

Place, Edna A., '10, Epsom. Chichester.

Plaisted, Blanche M., '95, Ashland. Mrs. Alvin Wentworth, Plymouth.

Platt, Charles D., '73, Strafford. Farmer and Insurance Agent.

Plummer, Flora E., '92, Laconia.

t Plunkett, Minnie A., '09, Whitefield. Rochester.

Pollard, Lillian M., '93, Ashland. Mrs. Harry R. Spaulding.

Pollard, Louise M., '78, Brentwood. Mrs. Eugene Graves, Alumni Hall, Exeter.

t Poor, Helen W., '82, Derry. High School, Wakefield, Mass.

t Porter, Hazel R., '10, Manchester. Manchester.

d Porter, Lucia A., '73, Lancaster. Mrs. Charles Keniston.

Potter, Jennie E., '88, Acworth. Mrs. John R. Smith.

t Powers, Grace A., '06, Grafton Center.

Pratt, Elizabeth R., '99, W. Hartford, Vt. Mrs. Charles Savage.

Pray, Lela M., '97, Bristol. Mrs. William A. Moore, Lakeport.

Prescott, Mary L., '72, Concord. (Present address unknown.)

t Prescott, M. Charlena, '04, Manchester. Castilleja School, Palo Alto, Cal.

Preston, Grace E., '84, Natick, Mass. Mrs. J. A. Grant, 260 Lenox Rd., Brooklyn, N. Y.

Preston, Josephine W., '92, Great Falls. Somersworth.

t Preston, Ruth M., '10, Dover. Union.

d Purmont, Clara A., '76, Endfield Center.

Purmont, Ida M., '76, Endfield Center. Concord.

t Putney, Martha A., '94, Bow. Newton Upper Falls, Mass.

t Putney, Mary I., Wilton. Northampton, Mass.

t Quimby, Hortance A., '10, W. Stewartstown. ——, Mass.

Quimby, Ida M., '75, No. Sandwich. Mrs. J. W. Moulton, Canton Center, Conn.

Quimby, J. Langdon, '77, No. Sandwich. Clergyman, Gardiner, Mass.

t Quinn, Alice T., '03, Plymouth. 10 Fairmont Street, Tufts College, Mass.

t Rand, Alice S., '06, Canaan. Student Simmons College, Boston, Mass.

Randell, Helen D., '05, Pittsfield. Mrs. Helen Bickford, Goffstown.

t Randell, Gertrude N., '01, Hopkinton. Mattapoisett, Mass.

t Rannay, Lurena M., '06, Concord.

Ray, Edith A., '06, Whitefield. Mrs. J. Henry McIntyre, Middletown, Mass.
Redmond, Mary A., '00, Lancaster.
Reed, Lula M., '08, Plymouth.
t Regan, Agnes E., '03, 15 Islington St., Portsmouth.
t Reiley, Edith L., '07. Mrs. Ned Burnham, Littleton.
Remick, Etta Y., '73, Rye.
t Renfrew, Crissa B., '03, Peacham, Vt. Barton, Vt.
Reynolds, Florence A., '00, So. Bolton, Quebec. Mrs. Herbert Rice, Antrim.
Richardson, Ada M., '77, Keene. Mrs. Ada H. Wright.
t Richardson, Mrs. Cora E., '06, Plymouth.
d Richardson, Ella, '79, Lyndeboro.
Richardson, Ella L., '10, Concord. Middletown, Mass.
t Richardson, Emma K., '10, Concord. ———, Mass.
t Richardson, Mabel A., '01, Pelham.
Richardson, Mary E., '85, Pelham. Mrs. William A. Moore, Peterboro.
t Richardson, Persis A., '09, Auburn.
t Richardson, Wava B., '09, Gorham. Gorham.
t Riley, Marion A., '10, Berlin. Randolph.
Riley, Phoebe C., '10, Manchester.
Roberts, Eva A., '99, Plymouth. Mrs. E. P. Learnard, Woodsville.
t Roberts, M. Emma, '04, Laconia. Los Angeles, Cal.
t Roberts, Nellie, '04, Greenland. Ashland, Mass.
t Roberts, Nora C., '03, Seekonk, Mass. 51 Pine Street, Palmer, Mass.
t Roberts, Ruth, '10, Dover. Salmon Falls.
t Robertson, Elizabeth E., '06, Concord. Manchester.
Robins, Ida M., '78, Plymouth. Pasadena, Cal.
Robinson, Grace G., '77. Mrs. Henry Haxelton, Council Bluffs, Iowa.
Robinson, J. Annie, '78, Meredith. Lakeport.
d Robinson, John E., '79, Plymouth.
Robinson, Mary H., '84, Brunswick, Me. Shiloh, Me.

t Robinson, Maude R., '09, Newbury. Plymouth.
Rockwood, Laura, '94, Temple. Mrs. Judd, 92 Concord St., Nashua.
Rogers, Alice, '76, Orford. Mrs. E. R. May, 2312 Clinton Ave., Minneapolis, Minn.
Rogers, Blanche G., '99, Plymouth. Haverhill.
t Rogers, Mabel D., '05, East Derry.
d Rogers, Mattie, '73. Mrs. George Wallace.
Rogers, Sarah J., '09, Ottawa, Kansas. Palo Alto, Cal.
Rollins, Bessie A., '79, Grafton. 11 Iowa Circle, Washington, D. C.
d Rollins, Frank H., '72, Plymouth.
Rollins, Mary P., '92, Dover. Mrs. Lewis Wentworth, Rollinsford.
Ross, Mary E., '77, Bath. Mrs. Frank Rollins, Plymouth.
Rounds, Katherine E., '87, Plymouth. Farmington, Maine.
t Roundy, Laila M., '09, West Burke, Vt. Newport, Vt.
Rosebrook, Lillian E., '89, Lancaster.
r Rowe, Maude, '00, Franklin. Mrs. Ernest B. Hardy, Plymouth.
Rowell, Anna, '01, Newton. Spencer, Mass.
Rowell, Bessie C., '05, Franklin. Brockton, Mass.
Rowell, Una R., '01, New London. Salem Depot.
t Roy, Alma B., '08, Somersworth.
t Royal, Blanche M., '08, Colebrook. Littleton.
Ruggles, Mildred, '09, New Hampton.
r Russell, Florence M., '78, Plymouth. Mrs. Florence R. Glynn, Tilton.
Russell, Frank P., '73, Plymouth. Manager of Hallide, Henshaw, Buckley Co., Portland, Oregon.
r Russell, Susan C., Plymouth. (A. B., Vassar College).
Rutledge, Julia A., '10, Wells River. Pike.
Sanborn, Alice E., '85, Franklin Falls. Library, Wells College, Aurora, N. Y.

Sanborn, Alice L. '10, Wolfeboro.
d Sanborn, Elmer E., '82, Kingston. Merchant, Amesbury, Mass.
Sanborn, Genella S., '08, Penacook. Student Simmons College.
t Sanborn, Myrtie B., '98, Laconia.
Sanders, Emma L., '98, Laconia. Mrs. George Peabody, Beacon St., Hyde Park, Mass.
Sanders, S. Gertrude, '00, Laconia. Mrs. W. P. Niles, Nashua.
t Sanderson, Nellie M., '06, Groton Vt. ———, Mass.
Sargent, Alice, '99, Plymouth. Amesbury, Mass.
Sargent, Augusta C., '76, Plymouth.
t Sargent, Cora I., '87, Danbury. Franklin Falls.
Sargent, Cora F., '10, Claremont.
t Sargent, Elsie A., '77, Franklin. Director, Schools of Decorative and Applied Art, 23 West 67th St., New York.
d Sargent, Fannie F., '91, Plymouth. Mrs. Fred Berry.
t Sargent, Grace O., '95, Plymouth. Amesbury, Mass.
t Sargent, Herbert E., '87, Plymouth. Brewster Academy, Wolfeboro.
Sargent, I. Belle, '87, Danbury. Mrs. I. Belle Webster, Canaan.
r Sargent, Mary A., '78, Plymouth. Mrs. Charles Walbridge.
Sargent, Mary T., '91, Plymouth. Mrs. William B. Doty, Le Roy, N. Y., 29 Church St.
d Sargent, Sarah M., '75, Plymouth. 308 Portland St., Portland, Me.
d Sargent, Stella B., '77, Wilton.
t Sarson, E. Blanche, '03, Bartlett. Napavine, Wash.
Saunders, Elizabeth G., '94, Newmarket.
d Sawyer, Amanda L., '75, Bath.
t Sawyer, Eva M., '09, Woodsville. Bartlett.
Sawyer, Gertrude, '01, North Weare. Mrs. Frank D. Clark, Hardwick, Mass.

t Sawyer, Sarah E., '78, Webster. Warner.
Sawyer, Lucy J., '10. (Present address unknown).
t Schlenker, Annie, '04, Rochester. West School, Malden, Mass.
d Scott, Lucius M., '72, Elmore, Vt.
Scruton, Abbie E., '03, Strafford Center. Goffstown.
t Scruton, Alta B., '01, Gonic. Rochester.
d Seavy, Annie M., '74, Rochester.
t Seavy, Helen L., '00, Portsmouth. So. Norwalk, Conn.
t Senter, Sarah L., '92, Thetford, Vt. Everett, Mass.
t Shannon, Ella C., '05, Laconia. Mrs. Archie R. Bowles, Franconia.
t Shattuck, Minnie B., '02, Laconia.
t Shaw, Ella M., '05, Andover. Penacook.
t Shaw, Florence M., '09, Tilton. Tilton.
d Shea, Vincent E., '84, Greenland.
t Shedd, E. Estelle, '08, Hillsboro. Tilton.
d Shepard, Patience M., '95, Greenland.
t Sherburne, Nellie F., '09, Gossville. Penacook.
t Simpson Frances E., '04, Bradford, Vt. Teacher of Domestic Economy, Plymouth Normal School.
t Simpson, Margaret I., '06, Berlin. Berlin.
t Slayter, Donna M., '97, Plymouth. 50 Winthrop St., Everett, Mass.
Small, Alice E., '06, Northwood Narrows. Mrs. Knox, Woodsville.
Small, Belle F., '72, Amherst. Mrs. T. C. Fletcher, 97 Main St., St. Johnsbury, Vt.
Smart, Maud E., '08, Colebrook. Mrs. W. H. Prince, Littleton.
Smith, Bertha G., '02, Derry. Mrs. Ray S. Foster, 360 Thirteenth St., Niagara Falls, N. Y.
Smith, Ida E., '92, Hudson.
t Smith, Ida J., '10, Hillsboro. Franklin.
t Smith, Luella F., '05, Claremont. Endfield.
t Smith, Marian L., '10, Manchester. Manchester.

Smith, Mary F., '91, Plymouth.
Smith, Mary H., '91, West Campton. Mrs. P. C. Suitor, 222 S. Seventh St., La Crosse, Wis.
Smith, Mary L., '72 Plymouth,. Mrs. Ezekiel Dustin.
r Smith, Mary M., '89, Plymouth.
Smith, Mattie M., '02, Lake View. Mrs. Harry Page, Tilton.
Smith, May L., '97, South Acworth. Mrs. B. P. Chapman.
t Smith, Mehitable J., '03, Raymond. Short Falls.
Smith, Mildred E., '10, Ashland.
t Smith Rose G., '94, Plymouth. Springfield, Mass.
t Smith, Ruby J., '08, Colebrook. St. Johnsbury, Vt.
t Smith, S. Abby, '10, Plymouth. Hebron.
Smith, Sarah K., '88, Plymouth. Mrs. Fred O. Carter, Sanders Hill, Haverhill, Mass.
t Spalding, Sadie E., '01, Rumney. Laconia.
t Spaulding, Alice C., '95, Plymouth.
Spaulding, Effie M., '76, Rumney. Mrs. O. P. Fales, 46 Torry St., Dorchester, Mass.
Spaulding, Harriet R., '86, Wilton. Dallas, Texas.
Spaulding, M. Ella, '78, Rumney. Mrs. Lucius Sargent, 19 Dudley St., Haverhill, Mass.
Spencer, Alice I., '04, Lawrence, Kan. (B. A. Kansas State University). Mrs. Ernest McWain, "The Chestnut Hill," Chestnut Hills, Mass.
t Spencer, Katherine E., '97, Hanover Center. Rochester.
t Spencer, Nancy C., '03, Lawrence, Kan. (B. A. Kansas University). Newmarket.
Spencer, Z. Gertrude, '04, Lawrence, Kan. (B. A. Kansas University).
Spokesfield, Myra L., '96, Plymouth. Worcester.
Spooner, Addie M., '90, Sugar Hill. Mrs. Charles F. Noyes, Lisbon.
Spooner, Ida M., '10, Franconia.
Stafford, Ida M., '89, Plymouth. Mrs. Willis Kidder

t Starling, Maud, '03, Ottawa, Kansas. Supervisor Training School, Plymouth.
St. Clair, Benj. F., '75, Meredith. Commercial traveller, Plymouth.
St. Clair, Nancy J., '78, Meredith. 86 St. Botolph St., Boston, Mass.
t Stearns, Bernice M., '06, Dover. Concord.
Stearns, Edith A., '93, Suncook. Mrs. Fred Wattles, Ashland.
t Stedman, Blanche E., '03, Helena, Mont. Palo Alto, Cal.
t Steinfield, Henrietta, '04, Berlin.
Stevens, Amelia A., '78, Salisbury. Mrs. Charles Mason, Hanover.
d Stevens, Anna M., '75, Durham.
d Stevens, Anna M., '76, Newmarket.
t Stevens, Caroline T., '04, Salmon Falls. Livermore School, Plymouth.
t Stevens, Dorothy G., '04, Franklin. Salem Normal School, Salem, Mass.
Stevens, Emma F., '72, Rumney. Mrs. W. H. Laws, 111 Rumford St., Concord.
Stevens, Ethel M., '00, Franklin Falls. Mrs. George Rogers, Tilton.
t Stevens, Florence I., '09, Colebrook. Fairhaven, Mass.
Stevens. Georgie, '97, Deerfield. Mrs. Geo. S. Maloon, 438 Western Ave., Brighton, Mass.
Stevens, Mabel, '76, Center Harbor. Mrs. Sumner Watson, Vinal Ave., W. Somerville, Mass.
Stevens, Mabel M., '94, Manchester. Mrs Moiseé F. Chassé, Nashua.
t Stevens, Margaret F., Somersworth. Atkinson.
d Stevens, Mary E., '72, Rumney. Mrs. Royal White, Littleton.
Stevens, Mary E., '02, Clinton Grove. Mrs. Carroll W. Farr, North Weare.
d Stevens, Sarah A., '74, Great Falls.

Stevens, Sarah K., '78, Brentwood. 10 Humbolft Ave., Roxbury, Mass.

Stevens, Zilphia G., '09, Suncook.

t Stewart, Mrs. Nellie G., '05, Bristol. 11 Hawthorne St., W. Somerville, Mass.

Stickney, Annie E., '02, Campton.

Stirling, Blanche L., '98, Dover. Mrs. Houghton Smith, S. Clinton Ave., Trenton, N. J.

Stocker, Ellen S., '89, No. Haverhill.

d Stoddard, M. Jennie, '71, Johnston, Vt.

Stone, Hattie M., '00, Strafford. Mrs. Harlan Connary.

Stone, Phebe E., '01, Plymouth. Mrs. Arthur R. Merrill, Holliston, Mass.

Stratton, Alice M., '03, Gorham. Mrs. A. H. Harriman, Laconia.

Straw, Ella E., '78, Claremont. Mrs. Schuyler Breed, West Unity.

t Street, Effie H., '08, Hinsdale. Gonic.

t Streeter, Bertie Z., '99, Berlin. Claremont.

t Strong, Elily W., '83, Orfordville. Critic Teacher, Normal School, Milwaukee, Wis. 1118 Cedar St.

Strong, Mary, '77, Orfordville. Physician and Surgeon, 24th and Binney St., Omaha, Neb.

Stuart, Isabella, '78, Dover. Mrs. Avery B. Clark, 33 Anna St., Lowell, Mass.

t Sullivan, Annie F., '04, Somersworth. Salmon Falls.

Sutton, Mabel M., '04, Canaan. Bath.

Swayne, Edna A., '93, Ashland. Mrs. Lauriston Goddard.

t Sweeney, Mayne A., '05, Littleton. Groveton.

Swett, Etta M., '78, Wolfeboro. Mrs. Fred L. Melcher, Butte, Mont.

t Tappan, Augusta M., '97, Center Sandwich. Medford, Mass.

t Tate, Mary M. W., '09, Somersworth. Salmon Falls.

Tayler, Aaria M., '05, Concord. Mrs. Edward L. Tyler, 563 School St., Athol, Mass.

Tayler, Cora W., '96, Dalton. (Present address unknown).

Tayler, Mary E., '96, Bristol.

Tayler, Mary F., '77, Nelson.

Tayler, J. Maud, '96, Center Effingham. Mrs. Maud T. Fields, Wolfeboro.

Teague, Gertrude J., '84, Norway, Me.

Tenney, Anna M., '92, Hanover. Mrs. Geo. D. Bates, Athol, Mass,, 270 Main St.

Tenney, Emma C., '92, Hanover. Mrs. Dean Currier, Colebrook.

Tenney, Flora B., '91, Marlborough. Mrs. Wilbur Adams, Pacific Grave, Cal.

Tenney, Lucy A., '05, Antrim. Naugatuck, Conn.

t Tewksbury, Lena M., '05, Colebrook. 104 Grape St., Chicopee, Mass.

Thomas, Lillian J., '00, Portsmouth. Mrs. Edward Colby, 383 Concord St., Manchester.

Thompson, Belle J., '76, Hudson. Mrs. Ernest L. Shafner, 37 Oakdale St., Cleveland, O.

Thompson, Bertha A., '89, Sanbornton. Mrs. D. Frank Smith, R. F. D. No. 1, Franklin Falls.

Thompson, Emma J., '71, Keene. Mrs. Alex Weeks, Ashland.

Thompson, Nellie M., '76, Hudson. Mrs. Paul A. Hewitt, 1251 Burdette St., Cincinnati, O.

Thurston, Lillie M., '89, Gorham. Mrs. Merle S. Getchell, Brockton, Mass.

Thurston, Lura E., '09, Burlington, Vt. Lisbon.

t Tibbetts, Vinnie M., '09, Laconia. Berlin.

t Tilden, Laura B., '71, Keene. (B. A., Smith) Principal of private school.

t Tilton, Maude L., '08, Moultonboro.

t Timson, Minnie B., '00, Hyde Park, Mass. Boxford, Mass.

Tinkham, Lena E., '10. (Present address unknown).

Tirrell, May B., '95, West Manchester. Mrs. Albert E. Todd, Woonsocket, R. I.

Tisdale, Bertha, '98, Manchester. Mrs. Paul R. Jenks, Flushing, N. Y.

Titus, Mattie J., '77, No. Haverhill. Mrs. Charles Knight, Peterboro.

t Toas, Rachel E., '99, Dover. Principal of Grammar School, Fitzwilliam.

t Tobey, Ethel A., '02, Plymouth. Mrs. Walter R. Jewett, 23 Harrison St., Melrose Highlands, Mass.

t Towne, Ivy E., '09, Boston, Mass. Newton Highlands, Mass.

Townsend, Jennie D., '78, Dover.

Tracy, Emily N., '96, Cornish.

t Tracey, Martha H., '07, Lancaster. St. Louis, Mo.

d Trickey, Charles H. '75, Dover.

t Trinity, Mary E., '10, Manchester. Manchester.

t True, Laura A., '00, Hillsboro Bridge. 91 Morris St., Everett, Mass.

Truell, Nina O., '89. Mrs. Fred P. Tuxbury, 2411 Ind. Ave., Chicago, Ill.

Tucker, Annie E., '72, Plaistow. Mrs. Annie Davis, Peterboro.

Tucker, Emma L., '78, Deerfield Center. Mrs. J. T. Bartlett, Raymond.

Tucker, Evelyn G., '03, Lakeport. Laconia. Mrs. Thomas E. Weeks, 604 Union St., Lakeport.

Tucker, Fannie J., '97, Colebrook. Mrs. J. B. O'Neil, Colebrook.

t Turner, Lulu E., '09, Berlin. Berlin.

t Tuttle, Clara B., '01, Newbury Center, Vt. Woodsville.

d Tuttle, Ethelyn A., '98, North Nottingham.

Tuttle, Eugene, '08, Bellows Falls, Vt. Supt. of Schools, Greenland, N. H.

t Tuttle, Ina E., '00, Center Barnstead. Manchester.

t Tuttle, Laura E., '09, Wells River, Vt. Wells River, Vt.

d Tuttle, Sarah J., '84, So. Durham, Me.

Upton, Hattie L., '89, South Acworth. Mrs. William Wilson, Langdon.

Vittum, Charles W., '75, Sandwich. Independence, Mo.

Vose, Annie M., '00, Manchester. (B. A., Wellesley). Manchester High School.

Walker, William E., '73, Webster. Directory Agent, 63 Pine Grove St., West Lynn, Mass.

t Wallace, Margaret H., '06. (Present address unknown).

t Wallis, Maude H., '07, Laconia.

Warden, Alice H., '88, Hanover. Mrs. M. O. Edson, East Hampton, Conn.

d Warden, Christie C., '84, Hanover.

Warden, Myra A., '85, Hanover. Mrs. W. M. Dodge, Farmington, Minn.

Washburn, Dessa M., '03. Plymouth. Mrs. Samuel Burleigh, Meredith.

Washburn, Laura H., '75, Orfordville. Mrs. E. H. Stickney, 901 First St., No. Fargo, N. D.

t Waterhouse, Ruth, '08, Barrington. Whitinsville, Mass.

Watson, Elizabeth I., '77, Moultonboro. Mrs. Elizabeth I. Langdon. (Present address unknown.)

d Watson, Mabel I., '87, Plymouth. Mrs. George S. Pierce.

Wasson, Martha B., '97, Ashland. Mrs. G. A. Whittemore, 18 Home St., Worcester, Mass.

Webb, Nellie F., '78, Lancaster. Mrs. Burt Mayo. (Present address unknown).

d Weeks, Cora E., '77, West Rumney.

t Weeks, Ruth E., '08, Plymouth. Pike.

t Welch, Nella A., '08, East Lempster. Claremont.
Wells, Emily C., '10, Lisbon.
Wells, Fred A., '79, Plymouth. 12 Hanover St,, Nashua.
t Wellman, Louise C., '93 Cornish. 26 Cabot S., Providence, R. I.
Wentworth, Annie L., '88, East Barrington. R. F. D. No. 4, Dover.
t Whalem, Eva M., '97, Bethlehem. Grammar School.
t Wheeler, Daisy E., '09, Endfield. Sunapee.
Wheet, Hattie C., '91, North Groton. Proprietor private hospital, 31 Cherry St., Somerville, Mass.
Whidden, Clara E., '77, Stratham. Mrs. Samuel Dudley, Exeter.
t Whipple, Delia B., '91, Colebrook.
t Whitcher, Jennie L., '97, Lisbon. Quincy, Mass.
White, Elwin A., '76, Auburn. Salesman, 28 North Ave., Melrose Highlands, Mass.
d Whittmore, Laura M., '73, Wentworth. Mrs. Moses Harriman.
Whitney, Bertha M., '04, Franconia.
t Whitney, Louis L., '01, Lincoln, Mass.
t Whittemore, J. Edwin, '99, Antrim. Principal Center School, Merrimac, Mass.
Whittier, Carrie A., 89, Deerfield Center. Mrs. Carrie W. Critchett, Candia.
t Whittimore, C. Edith, '03, Pembrook. Dover.
Whitton, Sarah M., '96, Wolfeboro. Mrs. Frederick E. Meader, Cypress St., Brookline, Mass.
Wiggin, Capitola L., '79, Tuftonboro. Mrs. C. W. Tyler, Philadelphia, Pa.
t Wiggin, Maud, '97, Dover. Maplewood, Mass.
Wilder, Henrietta B., '97, Lancaster. Mrs. Dimick, Groveton.
t Wilder, Henrietta G., '99, Lancaster. Manchester.
Wilder, Ida M., '92, Keene.

t Wilder, Mary E., '74, Keene. Downer College, Milwaukee.
Wilkinson, Annie H., '78, So. Newmarket. Newfields.
t Willey, Abbie S., '09, Sanbornville. Sanbornville.
Willey, Bessie N., '07, Sanbornton. Mrs.—— ——
Willey, Mehala M., '10, Rochester. Rochester.
t Williamson, Harriett, '02, Manchester.
t Williamson, Jennie V., '99, Manchester. Coos.
Willis, Lydia F., '94, Salem, Mass. Mrs. James W. Higgins, Peabody, Mass.
t Wilmarth, Bertha P., '09, Newport. Newport.
Wilmot, Maude M., '10, Gonic. Gonic.
t Wilson, Eulela, '08, Lisbon. State School, Meriden.
Winslow, Winnifred, '01, Portsmouth. 43 Lovett St., Beverly, Mass.
d Wood, Effie M., '92, Gorham.
t Wood, Madrine L., '10, Littleton.
t Wood, Muriel G., '09, Woodsville. Woodsville.
t Woodbury, Mary E., '05, Francestown. Amherst.
Woodman, Emma M., '89, Franklin Falls. Mrs. Fred Dame, 322 Boston Ave., Medford, Mass.
d Woodman, Helen E., '87, Franklin Falls. Mrs. Fred W. Swain, Tyngsboro, Mass.
Woodman, Marion, '10, Milford. Keene.
t Woodman, Nettie B., '06, Laconia. Weymouth, Mass.
Woolson, Florence M., '10, Lisbon. Lisbon.
t Worthen, Lura C., '03, Melvin Mills. Greenfield, Mass.
Worthing, Eva M., '10, Montpelier, Vt. ——, N. J.
t Wright, Bertha M., '05, Rumney Depot. Arlington Heights, Mass.
t Wright, Ida E., '73, Newport. Mrs. Ide W. Brigham. (Present address unknown).
t Wright, Mary L., '02, Gilmanton. Laconia.
Wyatt, Eva S., '73. Rumney. Mrs. Brooks French, Rumney Depot.

Wyman, Nellie L., '03, Meriden. Fitzwilliam.

Young, Estelle, '96, Franconia. Mrs. James Eliot, Antrim.

Young, Augusta S., '77. Mrs. Orrin G. Larkin, Contoocook.

t Young, Edith B., '01, Franconia. Barre, Vt.

Young, Ellen, '84, Colebrook.

3 0112 105869116